CRIST

1963

GEN

ALLEN COUNTY PUBLIC LIBRARY
3 1833 01834 0940

GC
977.202
N84C,
1963

MANCHESTER HIGH SCHOOL

North Manchester

Indiana

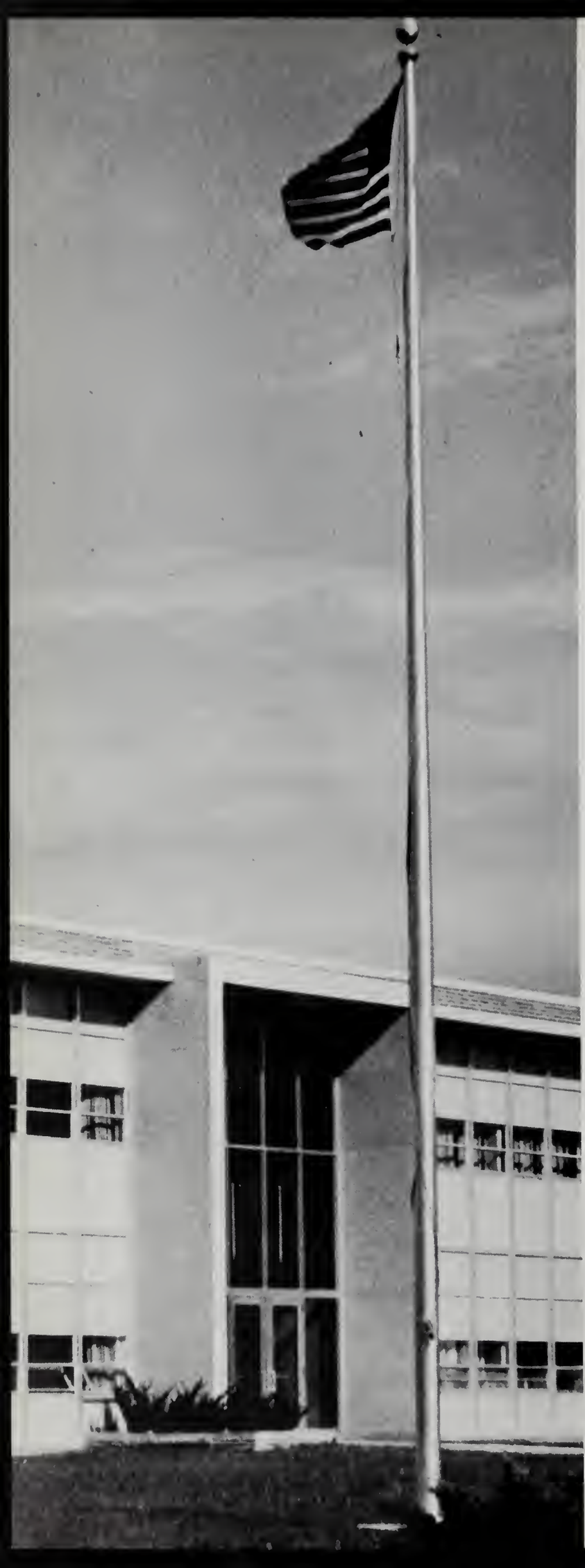

As Laketon High School and Manchester High School combine in the 1963 school year to form the new Manchester High School, we find many adjustments to be made. We can make these adjustments easily because we're young and willing to accept new ideas. We thrill to the thought of making new friends and sharing challenges. Our future looks promising and bright.

As teenagers we have many adventures before us--dreamy dances, frolicing parties, fads, and untold challenges of education. Now, we have an enthusiasm for sports, plays, and lessons that we'll never know again. We are exposed to the most modern teaching methods and equipment. Films, records, tapes, and even television are part of our daily education. This, and much more, is ours . . . because we're young.

The eyes of the world are upon the young. The day called tomorrow is a page yet unturned in the lives we lead as teenagers. The adult world awaits the footsteps which will carry us beyond the doors of adolescence and down the path of the future to assume the roles of men and women. It's all ours because we're young!

It's Ours . . .

Because We're Young!

Table of Contents

Introduction 2
Activities 14
Athletics. 34
Education 50
Personalities. 66
Senior Record 100
Index. 104

SUPERINTENDENT Merrill C. Dailey

PRINCIPAL V. A. Simmons

SCHOOL BOARD FRONT ROW Left to Right: Ross Briner, Max Dickerhoff, Joe Watson. SECOND ROW: John Winger, C. L. Gottman, Russell Long, Donald Frantz.

Mrs. Mildred Hill smiles from her desk in the general office.

Mrs. Bess Wyrick keeps money matters straight within the school.

After a Fun Filled Parade Queen Cindy Reigned Over the

Last year's Homecoming Queen, Valda Pudis, presents a bouquet of roses to the new Homecoming Queen, Cindy Ireland.

The shadows of the band criss-cross on the football field.

Victorious Squires and a Memorable Dance Under the Big Top

Senior float captures first.

The Sophomores "Big Topple" places second.

Dana and Paul Jim receive trophy for Senior float.

The GAA won first in the club division.

Sunshine girls decorate the Christmas tree.

Officers take the oath of their new position.

Sunshine girls anxiously await the start of the annual initiation.

Many of the Year's Major Activities Are Sunshine Sponsored

Queen Faye and her attendants, accompanied by their escorts.

Freshman and Sophomore candidates lead off the opening dance.

Prom committee chairman Carolyn and her escort.

Competitive Crest Campaign Climaxed with Victorious Seniors

Crest Queen Candidates Left to Right: Freshman Becky Weitzel; escort, Lon Knecht; Junior, Dianna Knauff; escort, Ted Abbott; Pete Heckman, escort; 1962 Crest Queen, Sandy Schutz crowns Senior candidate, Eleanor Lovell, the 1962 Crest Queen; escort, Dennis Gable; Sophomore, Janet Marsh; escort, Gary Shaffer.

The queen and her court anxiously await the start of the game after "The Star Spangled Banner."

Queen Eleanor receives a bouquet of roses from her escort, Dennis Gable.

Electing Their Candidate Queen Followed by a Successful Dance

The Queen and her court open the Crest Dance.

One of the hard-working sponsors, Mr. Freed, and the editor, Judy Harley, helped to make the Crest campaign a big success.

Mr. Loren Peck presents Mary Damron with her top salesman's prize, a typewriter.

A surprised Eleanor smiles into the camera, while senior classmates are seen in the background.

Lynn holds lunch for the desk sergeant, who is trying to secure some information from a hysterical lady.

Dave has just murdered Ann during the play, "Sorry Wrong Number."

Latin Banquet Winners Left to Right: David Garver, best-dressed master; Uldis Stulpins, best-dressed slave; Jim Vandermark, Latin Club King; Sharon Baker, Latin Club Queen; Brenda Coldren, best-dressed mistress; Joyce Shanahan, best-dressed slave.

Slaves Left to Right FIRST ROW: Becky Coldren, Becky Baker, Peggy Cook, Joyce Shanahan, Cheryl Spacy, Anne Pence, Karen King, Jean Stands, Cheryl Pfledderer. SECOND ROW: Diane Stephan, Cheryl Harper, Sandy Karns, Jane Felabom, Christy Miller, Janet Marsh. THIRD ROW: Don Pottenger, Dan Keaffaber, Gene Merkle, Delbert Beery, Uldis Stupins, Christine Miller, Bill Schule, Jean Jennings.

The Olympic game winners Left to Right: First place Delbert Beery; Second place, Danny Keaffaber; Third place, Lynn Hammonds.

Young in Our . . .

Activities

NATIONAL HONOR SOCIETY Left to Right: Diane Hippensteel, Judy Baker, Mary Frantz, Jeanine Berry, Sheila Faudree, Jackie Johnson, Carol Carter, Sally Russell, Richard Buckingham, Faye Whitcraft, George Merkle, Judi Harley.

MHS Honoraries Increase Incentive for Student Achievement

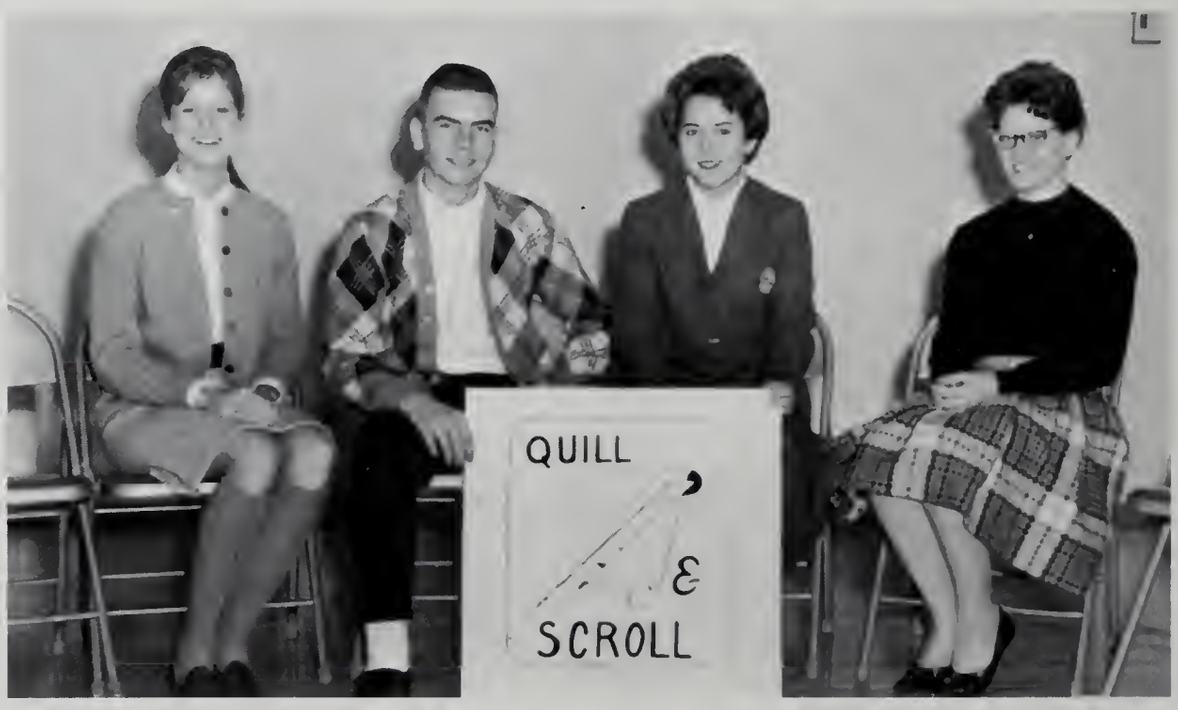

QUILL AND SCROLL Left to Right: Mary Damron, Ken Metzger, Katrena Bundy, Judi Harley.

F.T.A. Left to Right: Sally Watson, Nancy West, Judy Blocher, Elaine Sloan, Gail Evans, Becky Baker, Barbara Sell, Sue Niswander, Nancy Shanahan, Sheila Faudree, Aletha Rautenkranz, Marilyn Hendrix, Bunny Helman, Carolyn Wampler, Cheryl Nixon, Kathleen Hippensteel, Jacque Johnson. STANDING: Judi Harley, Donna Ray, Marie Snyder, Larry Freels, Roy Howard, Jim Vandermark, Dennis Frieden, Carl Zimmerman, Richard Winebrenner, Jerry Ulrey, Steve Hoover, Bennie Bumgardner.

Future Teachers and Farmers Anticipate Forthcoming Careers

FFA Left to Right FRONT ROW: Kyle Marshall, Paul Hatfield, Tom Niccum, Junior Gaerte, Dan Allen, Bill Winger, Kent French. SECOND ROW: Steve Kiser, Marvin Miller, Gary Runkle, Tim Evans, Ronnie Hull, Bill Teeter, Clint Hartbarger, Fred Seibold, Steve Huffman, Alan Boocher, Mike Dickson, Marvin Blocher, Paul Hull. THIRD ROW: Mike Burton, Dan Keaffaber, Keith Metzger, Gary Monroe, Kenny Schock, Wayne Greer, John Heagy, Danny French, Max Hull, Tom McDonald, Chris Pearson, Larry Young. FOURTH ROW: John Hartsough, Gary Schipper, Marion Blocker, Larry Smith, Ken Deardorff, Dean Hudson, Pat Ihnen, Randy Warren, Elbie Bucher, Joe Frantz, Kenny Meredith, Joe Gaerte, Benny French. FIFTH ROW: Dennis Cripe, Paul Jenkins, Eddie Howard, Doug Vawter, Ray Brubaker, Ronnie Wing, Bill Bradford, Karl Poland, Ted Brower, Ronnie Rutz, Dennis Wilson, Ted Howard, Bill Greer, Dave Burch, Roger Harmon.

STUDENT COUNCIL Left to Right INSIDE ROW: Sue Mason, Judy Baker, Gary Schaffer, Mike Duffy, Ron Sincroft, Carol Carter. OUTSIDE ROW: Cheryl Robins, Gail Evans, Suzanne Weller, Karen King, Jean Jennings, Becky Baker, Taylor Seward, Mike Ireland, Paul Jim Beam, Dennis Gable, Jerry Beaver, Danny Sinclair, Kurt Voigt, Bunny Helman, Celia Stinevaugh, Becky Balsbaugh. STANDING: Mary Frantz, Bill Schule, Richard Buckingham, Judy Keller, Sally Rulless.

Council Gives Students a Chance to Discuss Problems

The Handbook Committee is doing research in the library.

The Community Dinner Committee setting up weekly schedule.

SUNSHINE OFFICERS Left to Right SEATED: Karen King, Jeanine Beery, Becky Carpenter, Faye Whitcraft, Sally Russell, Angie Smith, Sally Sands, Christine Miller. Sponsors, STANDING: Mrs. Amiss, Mrs. Ringenberg.

Sunshine Officers Provide the Leadership for the Society

STATE SUNSHINE OFFICERS: Mary Wilson, Vice Pres., Kentland; Faye Whitcraft, Pres., N. Manchester; Sally Ryan, Cor. Sec., Kentland; Carol Miller, Rec. Sec., Francesville.

SUNSHINE Left to Right FRONT ROW: Kathy Longnecker, Elaine Sloan, Donna Baker, Martha Merritt, Janice Moser, Peggy Justice, Jo Dee Lefforge, Dianne Brindle, Bonnie Smith. SECOND ROW: Becky Baker, Sara Ulrey, Shareen Cox, Lois Taylor, Mary Blocher, Sally Meyer, Eugena Gahl, Cindy Ireland, Judy Boocher, Martha Flora. THIRD ROW: Joyce Ebbinghouse, Gail Evans, Nancy Conrad, Monace Bonewitz, Virginia Bumgardner, Janice Perry, Jean Jennings, Sara McIntosh, Connie Conrad, Martha Hammonds, Sally Basicker, Diane Geiser, Carol Fingerle. FOURTH ROW: Cheryl Greer, Sandra Gordon, Rita Parmerlee, Jo Strickler, Donna Rau, Judy Shireman, Karen King, Christy Miller, Janet Falk, Sandra Cox, Glenda Jester, Paulette Kester, Gloria Heater, Dianne Cox. FIFTH ROW: Cindy Little, Marcia Young, Anita Baker, Cheryl Harper, Judy Coon, Peggy Cook, Rita Gable, Beverly Sayers, Gene Baker, Richardine Freeman, Janet Marsh, Joyce Shanahan, Patti Tate, Janet Steele, Voila Shepherd, Eva Lea Bradford. SIXTH ROW: Judy Walker, Jo Werking, Janet Davison, Joyce Royer, Jane Felabom, Peggy Kimmel, Janice Snep, Jean Stands, Susanne Weller, Christine Miller, Cheryl Robins, Cheryl Space, Claudia Johnson, Janet Howard, Cathy Book, Carolyn Harvey, Joann Floor.

The Sunshine Society Performs Numerous and Varied Service

SUNSHINE Left to Right FRONT ROW: Becky Weitzel, Janice Greer, Ruth Hammonds, Barbara Hapner, Sally Airgood, Patsy Niccum, Terry Delancey, Cheryl Nixon, Delores Deardorff, Rita Davis. SECOND ROW: Jo Lynn Price, Ivana Gahl, Rita Schroll, Bonnie Leckrone, Diane Bunch, Kathleen Hoover, Patty Helman, Susan Engleman, Arvada Holle, Jill Craig, Sandy Stellar, Judy Whittwer. THIRD ROW: Sue Mason, Linda Frieden, Sue Niswander, Nancy Thorpe, Peggy Winger, Nancy Newcomer, Elsa Lewis, Norma Good, Hope Floor, Janet Jenkins, Becky Poston, Kadonna Landis, Sheila Little, Susan Chapman, Nancy West. FOURTH ROW: Darlene Olinger, Ann Weber, Barbara Sell, Celia Stinebaugh, Doreen Byers, Carol Bergk, Kathleen Hippensteele, Beverly Montel, Connie Enyeart, Randalyn Parmerlee, Roberta Strickler, Janet Haupert. FIFTH ROW: Dorothy Kline, Joy Crumley, Leona Metzger, Claudia Speicher, Donnia Shepherd, Jo Joyce Purdy, Carolyn Wampler, Becky Balsbaugh, Joan Leatherman, Harriet Helman, Rosalene Bolinger, Marilyn Hendrix, Diane Kesler.

SUNSHINE Left to right FRONT ROW: Norma Perry, Nancy Smith, Phyllis Simpson, Cheryl Sutton, Phyllis Brower, Judy Boocher, Jane Mishler. SECOND ROW: Sharlene Kesler, Sharon Walter, Sally Watson, Jacque Johnson, Katrena Bundy, Jean Clark, Barbara Leedy, Peggy Harmon, Nancy Thompson, Marie Snyder, Kay Conrad, Eleanor Lovell. THIRD ROW: Judy Ray, Nancy Shanahan, Sally Russell, Sheila Faudree, Sharon Spann, Ann Ulrey, Ann Bashore, Charlene Jester, Judy Cleveland, Mary Meyer, Penny Sites, Joann Kelly, Karen McCullough. FOURTH ROW: Barbara Baldwin, Judy Blocher, Carolyn Stephan, Tralane Floor, Jackie Davison, Marcella Kehres, Karen Zobrosky, Joyce Davis, Faye Whitcraft, Judi Harley, Linda Starkweather. Not Pictured: Karen Mylin.

Projects for the Students, Teachers, and Community

SUNSHINE Left to right FRONT ROW: Caryl Badertscher, Donna Thnen, Sandy Weitzel, Janet Smith, Candice Lloyd, Janice McGee, Jean Parker, Aletha Rautenkranz. SECOND ROW: Donna Ray, Connie Steele, Becky Coldren, Cathy Reed, Beverly Monce, Cheryl Chopson, Linda Davis, Pam Chopson, Christine Dickey, Frances Hensley. THIRD ROW: Fran Marshall, Joann Miller, Judy Elliott, Pam Hawk, Becky Carpenter, Melanie Speicher, Dianna Knauff, Angie Smith, Peggy Floor. FOURTH ROW: Becky Bragg, Judy Keller, Judy Baker, Mary Frantz, Jeannine Beery, Mary Lou Sites, Sandy Allen, Bonnie Barnes, Janet Allen, Alayne Smith, Sally Sands, Judi Edwards, Nancy Butterbaugh. FIFTH ROW: Karen Schrock, Linda Ihnen, Sharon Baker, Diane Hippensteel, Nelma Paul, Dianna Stephan, Louise Baldwin, Randi Sinclair, Susan Balsbaugh, Alice Tridle, Brenda Burke, Joyce Harman, Burdettea Floor.

Staff members proofread pages of the "Scroll."

Kenny and Danny decide on pictures to be used in the "Scroll."

Our Journalists Strive for Creativity Through the Newspaper

SCROLL Left to Right FRONT ROW: Judi Harley, Mary Damron, Bill Schule, John Sloan, Danny Sell, Ken Metzger, Katrena Bundy, Sheila Faudree, Sharon Baker, Judi Edwards, Judy Blocher. SECOND ROW: Ken Deardorff, Paul Hatfield, Tom McClure, Myron Taylor, Pamela Hawk, Jackie Davison, Anne Pence, Nancy Thompson, Sue Mason, Celia Stinebaugh, Judy Elliot.

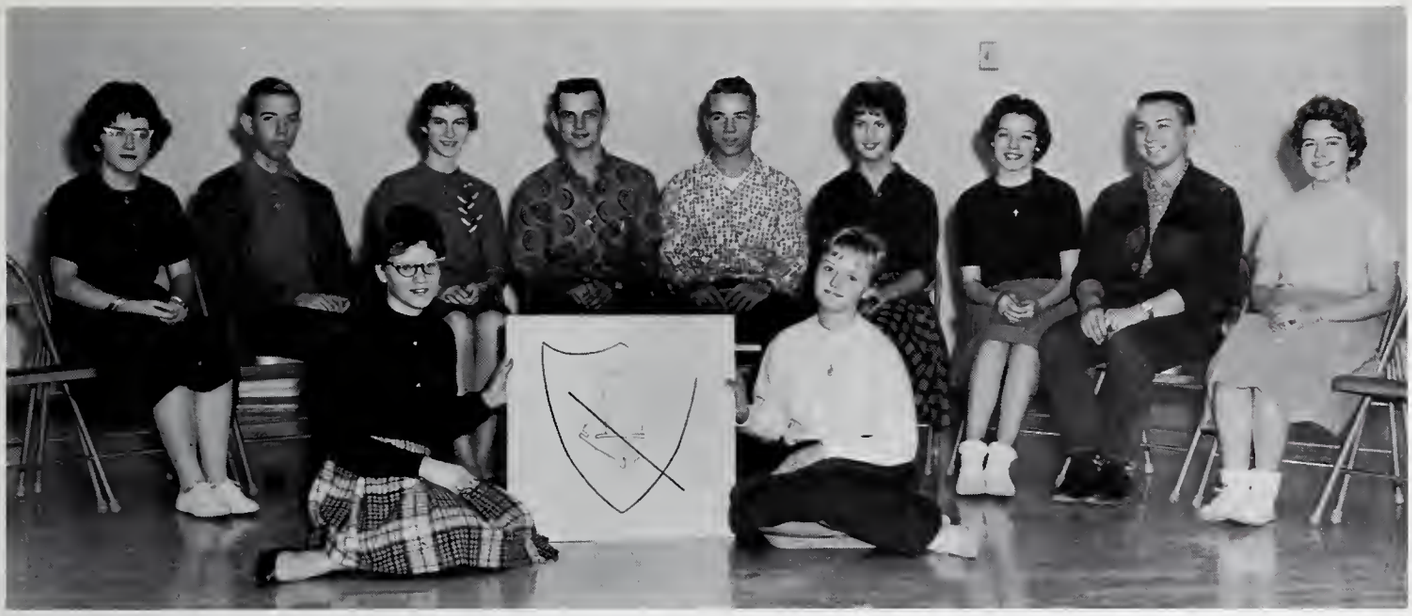

CREST STAFF Left to Right FRONT ROW: Judi Harley and Dianna Knauff. BACK ROW: Kay Conrad, Jim Flack, Judy Blocher, Dana Deardorff, Dick Buckingham, Nancy Shanahan, Joann Kelly, J. L. Trickle, Marie Snyder, not pictured Karen Mylin.

Crest Staff Evaluates the Year's Activities Through Pictures

Nancy, Jim, and Dana "relax" after working very hard during the meeting.

Members of the Crest staff hard at work to meet their very important deadline.

THESPIANS Left to Right FRONT ROW: Judy Bucher, Anne Pence, George Merkle, Virginia Bumgardner, Jackie Johnson, Caryl Badertscher, Barbara Samuel. SECOND ROW: Becky Poston, Dianna Knauff, Kay Conrad, Sharlene Kessler, Karen McCullough, Shareen Cox, David Deardorff, Mary Blocher, Diane Geiser, Gene Baker, Randy Grossnickle, Bennie Bumgardner. THIRD ROW: Sally Russell, Angie Smith, Melanie Speicher, Ann Ulrey, Mary Damron, Elaine Sloan, Bonnie Smith, Jackie Davison, Rita Gable, Jane Felabom, Jim Flack, J. L. Trickle, FOURTH ROW: Lynn Hammonds, Suson Ballsbaugh, Alice Tridle, Anita Baker, Burdettea Floor, Peggy Kimmel, Jean Jennings, Jeannine Berry, Bill Samuel, Ivanna Gahl, Kathleen Hippenstell, Marlin Fingerle, Dale Brindle. FIFTH ROW: Steve Hoover, George Howard, Randa Sinclair, Cheryl Harper, Joy Crumley, Karen Schrock, Janet Smith, Karl Schrock, Tralane Floor, Linda Ihnen, David McHarry, Bill Schule, David Gray.

"Lights! Camera! Action!" Captivates Theatrical Minded Students

Five Thespians display their talent in the production, "Don't Darken My Door."

N.F.L. Left to Right FRONT ROW: Ann Ulrey, Karen King, Faye Whitcraft, Carol Carter, Elaine Sloan, Mary Frantz. SECOND ROW: Diana Knauff, Jackie Johnson, Sharlene Kesler, Anne Pence, Caryl Badertscher, Virginia Bumgardner, Pat Ulrey, John Sloan. THIRD ROW: Lynn Hammonds, Sheila Faudree, Sandy Gordon, Rita Gable, Beverly Sayers, Jean Jennings, Ken Metzger. FOURTH ROW: Mary Damron, George Merkle, Richard Buckingham, Eddie Kester, Jane Felabom, Christy Miller.

Patrick Henrys in the Making Through Speech and NFL

SPEECH Left to Right FRONT ROW: Ann Ulrey, Karen King, Faye Whitcraft, Carol Carter, Elaine Sloan, Mary Frantz, Cheryl Nixon. SECOND ROW: Sharlene Kessler, Anne Pence, Virginia Bumgardner, John Sloan, Ken Metzger, Marilyn Hendrix, Lynn Hammonds, Caryl Badertscher. THIRD ROW: Gail Evans, Sheila Faudree, Gene Baker, Mary Blocher, Jane Felabom, Kathy Longnecker, David Deardorff, Pat Ulrey. FOURTH ROW: Jackie Johnson, Beverly Sayers, Sandy Gordon, Rita Gable, Richard Buckingham, Carolyn Wampler, Myron Taylor, Bill Samuel. FIFTH ROW: Christy Miller, George Merkle, Dave McHarry, Charles Rau, Jean Jennings, Karl Schrock, Eddie Kester.

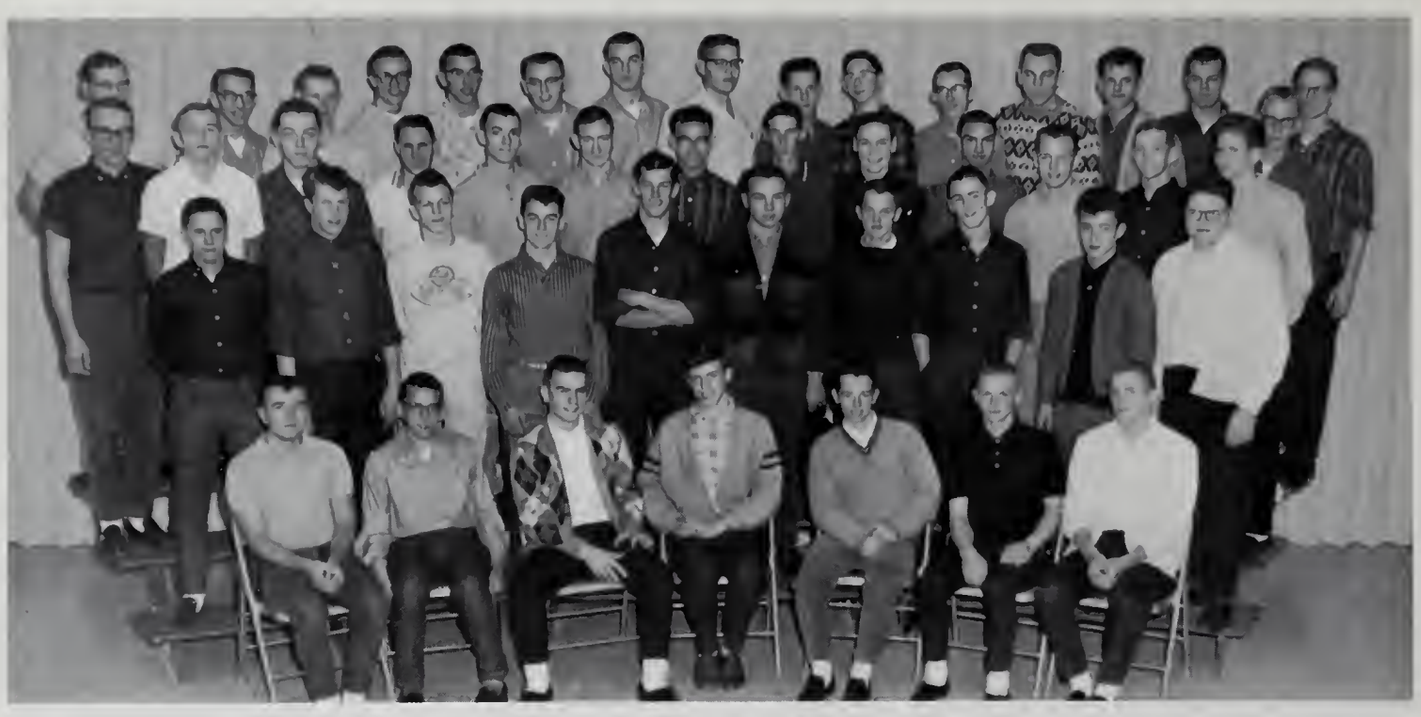

HI-Y Left to Right FRONT ROW: Dean Hudson, Kenny Deardorff, Kenny Metzger, Kurt Voigt, John Sloan, Mike Ireland, Paul Sites. SECOND ROW: Larry Smith, Ted Abbott, Taylor Seward, Larry Miller, Gordon Ulrey, J. L. Trickle, Dennis Wilson, Jim Almond, Bill Allen, George Merkle. THIRD ROW: Dennis Gable, Dennis Frieden, Dallas Graffis, Marion Blocher, Leroy Bradley, Kenny Briner, Dick Airgood, Marlin Fingerle, Don Pence, Todd Bowen, Ron Sincroft, Steve Seward, Roger Hammonds. FOURTH ROW: Ronnie Wing, Frank Warren, Tom Niccum, Carl Zimmerman, Bob Leedy, Tom Greer, Dave Walker, Ronnie Baker, Jim Vandermark, Bob Shively, Dan Sell, Save McHarry, Jeff Woods, Lynn Wampler, Mike Metzger, Paul Beam.

Radio and Hi-Y Aid in Preparing Us for the Future

RADIO CLUB Left to Right FRONT ROW: Mike Duffy, Dean Good, Ronald Felabom, Joe Blocher, Dennis Ayres, Tom Frederick, Ronnie Sicks. SECOND ROW: Myron Taylor, Mike Finch, Stanley Ogan, Roger Moore, Dean Brubaker, Dale Brindle, Greg Reed, Frank Warren, Jerry Smith, Roger Partridge. THIRD ROW: John Cave, Bill Ruppel, Allen Wilson, George Wyncott, Ted Howard, Allen Figert, George Ross, Charles Rau, John Crumley, Dave McHarry, Dennis Gable, Dave Bolinger.

MATH CLUB Left to Right FRONT ROW: Martha Merritt, Becky Carpender, Sandy Weitzel, Nelma Paul, Sally Sands, Karen Schrock, Diane Wagner. SECOND ROW: Ralph Howard, Don Pottenger, Jerry Holderman, Tom Roth, Tom Venable, Taylor Seward, Dave Garver, Jim Huffman, Duane Wagner. THIRD ROW: Barry Heath, Jerald Ulrey, Carl Zimmerman, Fred Trick, Allen Figert, Rusins Pudis, Ray Niswander, Karl Schrock, Bill Samuels, Gordon Bradley. FOURTH ROW: Bob Leedy, Rufus King.

Math and Science Clubs Help Interpret the Changing World

SCIENCE CLUB Left to Right FRONT ROW: Becky Carpender, Sandy Weitzel, Judy Elliot, Nelma Paul, Sally Sands, Karen Schrock. SECOND ROW: Steve Swygart, Uldis Stulpins, Max Johnson, Lynn Hammonds, Dan Sell, Taylor Seward, Carl Chalk, David Garver, John Sloan. THIRD ROW: Rusins Pudis, Gordon Ulrey, Don Pence, Alan Wilson, George Wyncott, Allen Figert, Dennis Gable, Dave McHarry, Tom McClure, Ray Niswander, Clark Niccum. FOURTH ROW: George Merkle, Paul Beam.

SPANISH CLUB Left to Right FRONT ROW: Sara Ulrey, Dale Bowman, Beverly Sayers, Jackie Johnson, Gene Merkle, Cindy Ireland, Steve Carter. SECOND ROW: Nancy Tharp, Jo Ellen Strickler, Donna Rau, Rita Davis, Gloria Heater, Sue Niswander, Wayne Smith, Gary Gushard. THIRD ROW: Ricky Soward, Eddie Kester, Christine Dickey, Candice Lloyd, Joy Crumley, Mary Damron, Jean Stands, Pattie Tate, Janis Perry, Marvin Stine, Larry Miller. FOURTH ROW: Don Pottenger, Roger Staley, Johnny Rager, Carl Zimmerman, Bill Schule, Karl Scrock, Bill Samuel, Dale Young, Bob Shivley, Dave Walker, David Ayres, Joan Sloan.

Latin and Spanish Clubs Add Cultural Aspects to School Life

LATIN CLUB Left to Right FRONT ROW: Diane Gieser, Jean Jennings, Dan Keaffaber, Delbert Beery, Christy Miller, Cheryl Spacy, Martha Hammonds. SECOND ROW: Kathy Longenecker, Bonnie Smith, Gail Evans, Shareen Cox, Martha Merritt, Janis Mosier, Ann Pence, Christine Miller, Joyce Shanahan, Cheryl Robins, Kay Conrad, Cheryl Nixon, Cheryl Pfledderer. THIRD ROW: George Wyncott, Becky Carpenter, Burdettca Floor, Sandra Gordon, Peggy Kimmel, Karen King, Jane Felabom, Darlene Olinger, Randalyn Parmerlee, Susan Chapman, Rosalene Bolinger, Janet Steele, David Deardorff. FOURTH ROW: Myron Taylor, Jerry Bever, Dan Sinclair, Steve Stamate, Jay Hoover, Janet Davison, Jo Joyce Purdy, Becky Balsbaugh, Joan Leatherman, Dian Kesler, Nancy Newcomer, Gary Shaffer, Jim Beck, Karl Poland.

Mrs. Lois Amiss
Librarian
Sunshine Society

STUDENT LIBRARIANS Left to Right: Jackie Davison, Nancy Shanahan, Judy Blocher, Jim Flack, Judy Elliot, Diana Knauff, Angie Smith, Jeanine, Dorothy Badskey, Judy Bucher.

VISUAL AIDS BOYS Left to Right STANDING: Dennis Gable, Larry Freels, Bob Hoover, Dale Brindle, Tom McClure, Rufus King, Bill Schule, Steve Hoover, Bob Leedy, Terry Nordman, Gary Shaffer, Jerry Smith, Eddie Kester, Danny Keaffaber, Dale Stambaugh, John Rager. KNEELING: Mike Soward, John Sloan, Kenny Ebbinghouse, Marvin Stanley, Conrad Minear, Larry Frieden, Gary Gushard, Frank Warren.

Manchester High's Band and Squirettes Represent the

BAND FIRST ROW: Mr. Sweet, director; Althea Rautenkranz, Jean Stands, Peggy Cook, Marilyn Hendrix, Donna Rau, Bonnie Leckrone, Bonnie Smith, Gail Evans, Beverly Sayers. SECOND ROW: Karl Schrock, Angie Smith, Mary Frantz, Cheryl Robins, Jo Ellen Strickler, Sandy Allen, Jackie Davison, Doreen Byers, Claudia Speicher, David Deardorf, Becky Baker, Lois Taylor, Sandy Karn, Janice Moser, Christine Miller, Karen Schrock. THIRD ROW: Janet Smith, Randi Sinclair, Caryl Badertscher, Pat Ulrey, Mike Soward, Kathy Hoover, Fran Marshall, Rita Gable, Rusins Pudis, Bill Allen, John Walters, Taylor Seward, Mike Ireland, Dale Young, Jim Miller,

SQUIRETTES Left to Right, BACK ROW: Cheryl Sutton, Katrena Bundy, Patti Tate, Cheryl Spacy, Jean Stands. FRONT ROW: Ann Bashore, Martha Hamonds, Beverly Sayers, Judi Edwards, Tralane Floor.

Instrumental and Rythmic Sections of the Music Department

Jerry Glass, Jim Vandermark, Mike Spacy, Bill Ream, Arvada Holle, Roger Grossnickle, Dick Hull, Tim Mowrer, Barry Heath, Mike Duffy. FOURTH ROW: Carolyn Wampler, Randy Parmerlee, Peggy Kimmel, Sally Conrad, Linda Davis, Larry Freels, Byron Taylor, Carl Zimmerman, Dennis Long, John Smith, Tom Venable, Myron Taylor, Dana Deardorf, Todd Bowen, Ed Kester, Steve Meyer, Larry Miller, Martha Merritt, Robin Gratz, Ted Howard, Tom Sites, Drew Allen, Paul Sites. FIFTH ROW: Shareen Cox, Uldis Stulpins.

SQUIRETTES Left to Right, BACK ROW: Janet Marsh, Jo Ellen Strickler, Caryl Badertscher, Sandy Karn, Jeanne Warren, FRONT ROW: Cheryl Harper, Joyce Harmen, Nancy Shanahan, Joyce Shanahan, Cheryl Robins, Dianna Knauff.

Music Department Brings Joy to the Students Through Song

MIXED CHORUS Left to Right FIRST ROW: Aletha Rautenkranz, pianist, Connie Samuels, Susan Osborn, Penny Sites, Bill Hiatt, Dale Bowman, Mary Meyer, Jean Clark, Karen Mylin, Nancy Butterbaugh, pianist. SECOND ROW: Sally Watson, Melanie Speicher, John Kerr, George Merkle, Paul Sites, Carol Carter, Marcella Kehres, Phyllis Simpson. THIRD ROW: Barbara Leedy, Sheila Faudree, Leroy Bradely, Bill Schuhle, Bill Samuels, Steve Hoover, Charlene Jester, Sharon Spann, Pam Hawk. FOURTH ROW: Carolyn Stephan, Dianna Stephan, Janet Allen, Karen Schrock, Byron Taylor, Roger Hammonds, David McHarry, Richard Buckingham, Jackie Davison, Tralane Floor.

GIRLS' GLEE CLUB Left to Right FIRST ROW: Mrs. Pete Jones, director, Kadonna Landis, Sandra Cox, Janet Falk, Eugena Gahl, Ruth Hammonds, Patty Helman, Diane Cox, Sally Basicker, Paulette Kester, Patsy Niccum, Karen Mylin, Pianist. SECOND ROW: Joyce Ebbinghouse, Richardine Freeman, Rita Parmerlee, Leanna Roth, Anne Pence, Connie Enyeart, Glenda Jester, Terry Delancy, Barbara Hapner. THIRD ROW: Susanne Weller, Claudia Johnson, Delores Deardeorff, Anita Baker, Janet Jenkins, Gene Baker, Martha Hammonds, Cheryl Harper.

Six Teens Left to Right: Sally Watson, Sheila Faudree, Carolyn Stephan, Mary Damron, Carol Carter, Jane Mishler.

Mrs. Susan Jones
Glee Club
Mixed Chorus
Sunshine Sponsor

Sophomore Trio Left to Right: Beverly Sayers, Karen King, Chris Miller.

Mr. Gerald Sweet
H.S. Band
Senior Sponsor
Squirettes

Mixed Octet left to right: Barbara Leedy, Sheila Faudree, Charlene Jester, Sharon Spann. SECOND ROW: Byron Taylor, Bill Schuhle, George Merkle, Paul Sites.

Young in Our . . .

Athletics

GAA Left to Right FRONT ROW: Jo Lynn Price, Barbara Sell, Terry DeLancey, Elsa Lewis, Jill Krieg, Caroyln Wampler, Jo Joyce Purdy, Sally Conrad, Judy Wittwer. SECOND ROW: Claudia Speicher, Sue Niswander, Peggy Winner, Patty Niccum, Carol Bergk, Nancy West, Roberta Strickler, Kadonna Landis, Susan Chapman, Sheila Little. THIRD ROW: Sue Mason, Linda Frieden, Ceila Steinbaugh, Randlyn Parmly, Darlene Olinger, Ann Weber, Patty Helman, Nancy Newcomer, Marilyn Hendrix, Janet Haupert, Nancy Thorp. FOURTH ROW: Mary Damron, Becky Balsbaugh, Joan Leatherman, Jean Clark, Karen Zobrosky, Joy Crumley, Diane Kesler, Katrena Bundy, Sharon Spann, Eleanor Lovell, Joann Kelly, Judy Cleveland.

GAA Promotes Sportsmanship Through Active Participation

GAA Left to Right FRONT ROW: Janet Davison, Peggy Kimmel, Jean Jennings, Anita Baker, Christy Miller, Donna Rau, Shareen Cox, Sally Basicker, Bonnie Smith. SECOND ROW: Becky Baker, Connie Conrad, Judy Bucher, Janis Moiser, Martha Merritt, Judy Shireman, Patti Tate, Jo Dee Lefforge, Gene Baker, Sandy Allen. THIRD ROW: Nancy Conrad, Cathy Cooksey, Sheryl Greer, Carol Fingerle, Janice Snep, Beverly Sayers, Jo Ellen Strickler, Peggy Cook, Cindy Ireland, Richardine Freeman, Claudia Johnson. FOURTH ROW: Christine Dickey, Susan Clevenger, Janice McGee, Jean Parker, Janet Marsh, Cheryl Spacy, Joyce Shanahan, Cheryl Robins, Christine Miller, Susanne Weller, Jean Stands, Judy Coon, Aletha Rautenkranz, Judy Weller, Angie Smith. FIFTH ROW: Cheryl Chopson, Fran Marshall, Joann Miller, Judy Baker, Sharon Baker, Alice Tridle, Becky Bragg, Nancy Butterbaugh, Susan Balsbaugh, Judy Edwards, Randy Sinclair, Sally Sands.

Varsity Cheerleaders Left to Right: Faye Whitcraft, Carol Carter, Jane Mishler, Cindy Ireland.

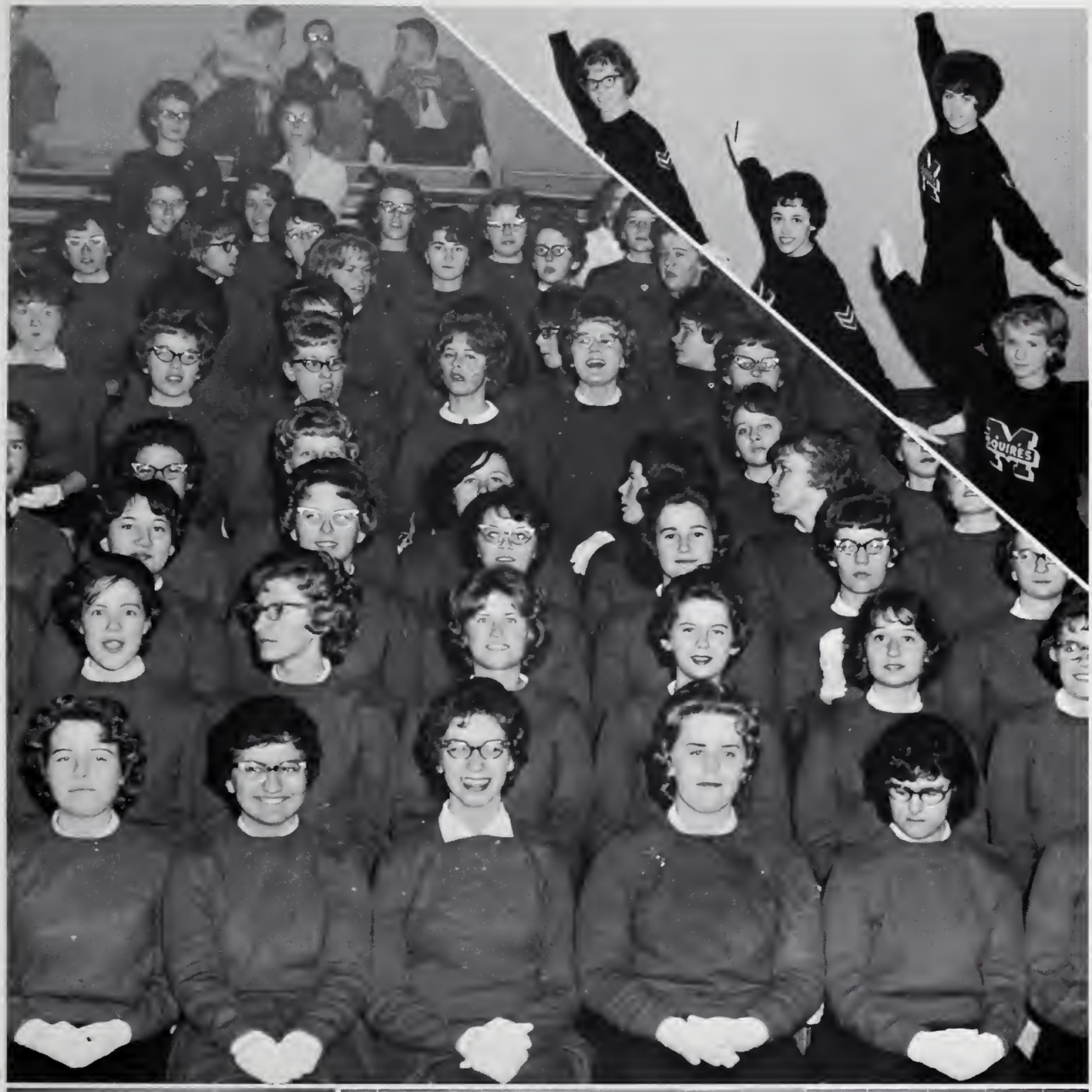

Junior Varsity Cheerleaders Left to Right: Judy Coon, Peggy Cook, Jean Stands, Joan Leatherman.

Freshman Cheerleaders Left to Right: Joyce Butler, Becky Balsbaugh, Roberta Strickler, Kadonna Landis.

VARSITY Left to right FRONT ROW: Dana Deardorff, Jerry Glass, David Burch, Bill Lampe, Paul Howard.
BACK ROW: Jim Vandermark, Mike Ireland, Kenny Briner, Ed Shanebarger, Morris Day, Dennis Frieden.

Take a Team, a Coach, Cheerleaders, and Sprinkle in Heavily

South Whitley grabs a rebound while the Squires set up their defense.

A scrabble for the ball draws the attention of the crowd, as well as, the players.

JUNIOR VARSITY Left to right FRONT ROW: Bill Bradford, Douglas Vawter, Bill Greer, Delbert Beery, Larry Glass, Dennis Long. SECOND ROW: Jerry Holderman, Steve Conner, Keith Metzger, Gene Merkle, Roger Staley, Tom Roth.

An Enthusiastic Crowd and You Have Hoosier Hysteria

FRESHMEN Left to right FRONT ROW: Danny Sinclair, Pete Beck, Robin Gratz, Barry Heath, Kendall Pitts, Steve Meyer, Frank Bradley. SECOND ROW: Ralph Howard, Roger Grossnickle, Mike Cole, Joe Blocher, Lon Knecht, Jerry Beaver, Larry Miller.

New Unity and Enthusiasm Triggered a Very Successful

VARSITY FOOTBALL FRONT ROW: Jerry Martin (student manager), Mike Ireland, Ronnie Bonewitz, Gene Merkle, Bill Winger, Tom Roth, Roger Staley, Bill Ream (student manager). SECOND ROW: Mr. Miller (Assistant Coach), Dan Keaffaber, Terry Robinson, John Grogg, Leroy Bradley, Gary Schafer, Jim Vandermark, Kenneth Briner, Scott Knect, Gary Enyeart, Mr. Faudree (Athletic Director). THIRD ROW: Bob Stamate, Dennis Frieden, Richard Buckingham, Dave Burch, Rufus King, Ed Shanebarger, Bill Lampe, Jerry McKee. FOURTH ROW: Mr. Merritt (Assistant Coach), Herb Gearte, Paul Howard, Dave McHarry, Jerry Glass, Terry Nordman, Delbert Berry, Larry Glass, Mr. Curtis (Assistant Coach), Mr. Enyeart (Head Coach).

	WE	THEY
Rochester	18	7
Nappanee	6	20
Bunker Hill	9	6
Fairmont	52	7
Northwestern	27	0
Whites	26	0
Berne	21	13
Oak Hill	7	20
Warsaw	7	21

Football Season for the Mighty Manchester Squires

The Squires charge onto the playing field after receiving their last minute instructions from Coach Enyeart.

O.K. Boys, these are the rules, are there any questions?

The referee is making sure the co-captains understand the rules before the start of the game.

At the snap of the ball each player executes his assignment to make the play successful.

Bumps, Bruises, and Experience Are in Order As Jr. Varsity

FOOTBALL-B-TEAM Left to Right, FRONT ROW: Byron Leeka; Galen Bragg; Bill Greer; Roger Staley; Gene Merkle; Dennis Frieden; Delbert Berry; Tom Roth. SECOND ROW: Gary Schafer; Bob Stamate; Jerry McKee; Max Hull; Benny Bumgardner; Bill Winger; Gary Enyeart; Ronnie Bonewitz; Joe Custer. THIRD ROW: Mike Spacy; Bill Ruppel; Terry Nordman; Larry Glass; Bob Wilkinson; Dale Brindle; Gary Grossnickle.

At the snap of the ball each player executes his assignment to make the play successful.

And Freshmen Train to Become Future Varsity Squires

FRESHMAN FOOTBALL Left to Right, FRONT ROW: Joe Blocher; Dennis Ayres; Dale Boman; Roger Grossnickle; Jerry Beaver; Randy Ream; Mike Cole; Larry Miller. SECOND ROW: Bill Hiate, student manager; Melvin Stanley; Gary Frieden; Steve Meyer; Lon Knect; Pete Beck; Dan Sinclair; Robin Gratz; Mike Dudfy. THIRD ROW: Dave Dickerhoff; George Ross; Ronnie Felabom; Barry Heath; Jerry Holderman; Frank Bradley; Jay Clevenger.

The defense penetrates the line to stop the opposing ball carrier before he can break away.

Hills and Trees Compose the Cross Country Runner's World

CROSS COUNTRY TEAM Left to Right, FRONT ROW: Steve Conner, Mike Soward, Keith Metzger, Rick Soward, Kent French, Mike Burton. SECOND ROW: Doug Vawter, Kurt Voigt, Dana Deardorff, Bill Bradford, Richard Winebrenner, Don Pottenger.

	THEY	WE
Northfield	30	27
South Whitley	30	27
Southwood	45	15
Syracuse	26	29
Warsaw	15	
Pierceton	51	54
Huntington	35	22
Wabash	20	37
Oak Hill	30	26
Rochester	32	23

Season's Record: 6 wins 4 defeats

Bill Bradford set a new cross country record of 10 min. 7 sec.

Cindermen Are Accustomed to Spikes and Sweaty Workouts

L.H.S. TRACK TEAM Left to Right, BACK ROW: Bill Bradford; Ed Shanebarger; Jim Shively and David Burch. FRONT ROW: Charles Manis; Richard Winebrenner; Mike Ireland; and Kent French.

L.H.S. track coach, Mr. Karl Merritt, and student manager, Bob Shively.

M.H.S. track coach, Mr. Phil Enyeart, and student manager, Terry Nordman.

M.H.S. TRACK TEAM Left to Right, BACK ROW: Kenny Briner; Scott Knecht; Richard Buckingham; Dick Ross; Dave McHarry; Robert Robison, and Chuck Eppley. MIDDLE ROW: John Sloan; Jon Crumley; Leroy Bradley; Todd Bowen; Ron Sincroff; Harold Enyeart; Mike Soward; and Jeff Woods. FRONT ROW: Bob Stamate; Gary Monroe; Mike Spacy; Gene Merkle; Don Pottenger and Rick Soward.

Golfers Are Masters of Tee Shots, Chip Shots, and Putts

M.H.S. Golf Coach Mr. John Hemphill.

M.H.S. GOLF TEAM Left to right, BACK ROW: Kenny Hardmen, Bob Spangle, David Garver, FRONT ROW: Ed Kester, Jim Almond, not pictured Phil Meyer.

L.H.S. GOLF TEAM. Left to right, BACK ROW: Jim Kehres, Gary Schaffer, Johnny Bob Rager, K. D. Trickle. FRONT ROW: Mike Ireland, and Gary Gushard.

L.H.S. Golf Coach Mr. Paul Faudree.

Tennis Players Indulge Themselves with Serves and Slams

Weary golfers finish the 9 hole course.

TENNIS TEAM Left to Right FRONT ROW: Steve Rieff, Drew Allen, Rusins Pudis. BACK ROW: Phil Reiman, Dennis Strain, Tim Reiman, Dan Grandstaff.

Tennis Coach: Mr. Paul Curtis

MHS BASEBALL TEAM Left to Right FRONT ROW: Steve Amiss, Steve Conner, Ted Abbott, Arnie Grossnickle, Tom Roth, Jim Vandermark, Jerry McKee, Jim Westafer. SECOND ROW: Gregg Colbert, Bill Greer, student managers, Dennis Frieden, Jerry Brightbill, Dennis Long, Coach Long, Bill Lampe, Delbert Beery, Jerry Robins, Roger Staley, Jim Beck, student managers.

Hits and Stolen Bases Are Strived for by Baseball Players

	We	They
Huntington	8	3
Columbia City	1	3
Huntington	9	3
Warsaw	4	14
Warsaw	3	8
	1	2
North Caston	6	5
	4	1
Huntington Catholic	9	0

WRESTLING TEAM BACK ROW: Todd Bowen, Jay Clevenger, Robert Robinson, Tom McDonald, Steve Whittlesew, Geo Ross, David Gary, John Smith, Scott Knecht, Geo Howard. MIDDLE ROW: Kurt Voigt, Randy Ream, Jim Beck, Don Pettenger, Dave Dickerhoff, Mike Spacy, Paul Sites, Bill Ream, Uldis Stulpins. FRONT ROW: Melvin Stanley, Gary Frieden, Ronald Sicks, Roy Howard, Ronnie Bonewitz, Dennis Ayres, Mickey Ihnen, Bennie Bumgardner.

Take Stamina, Speed, and Muscle and You Have MHS Wrestlers

Wrestling students practice different holds and wrestling techniques.

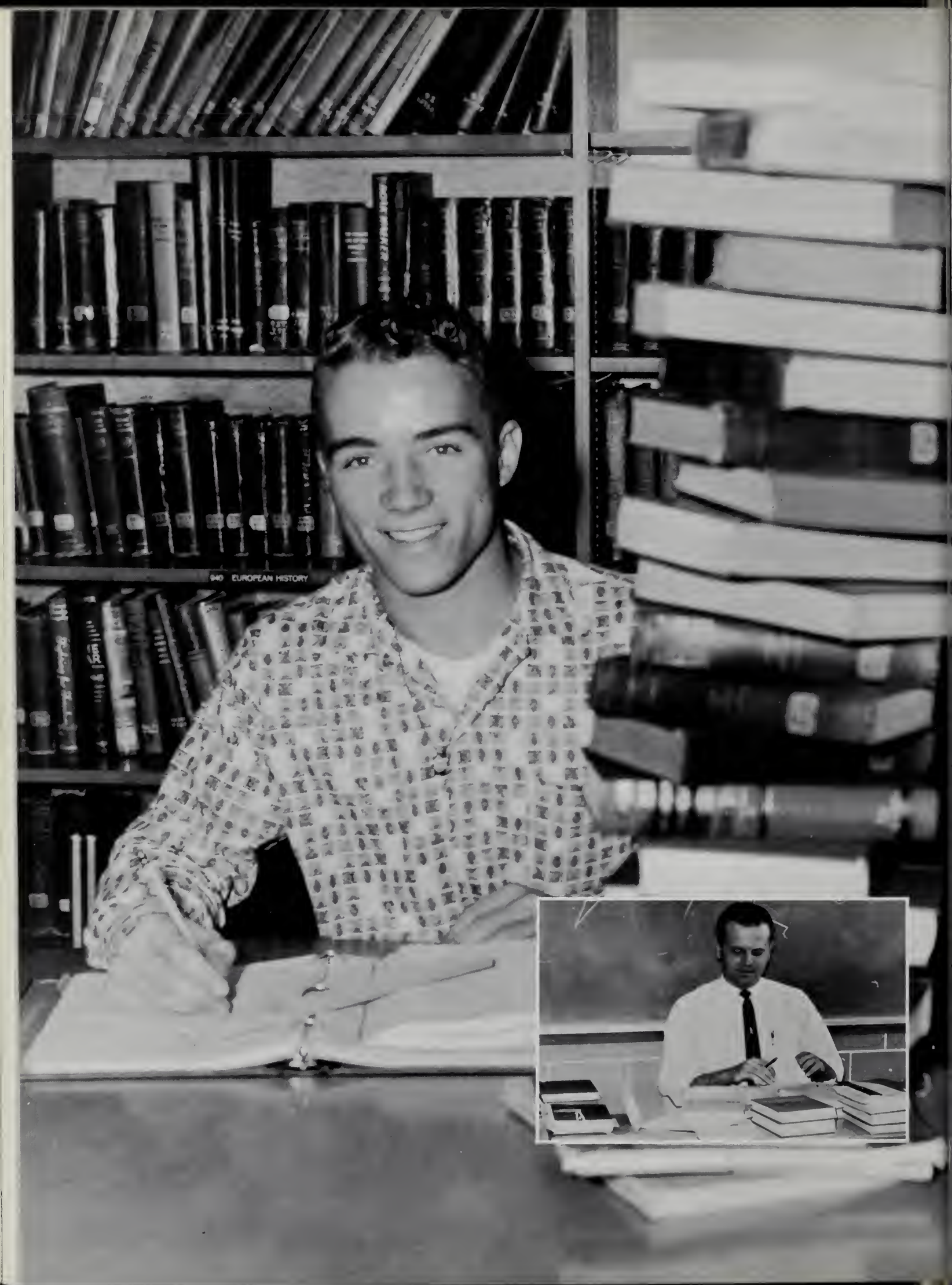
940 EUROPEAN HISTORY

Young in Our . . .

Education

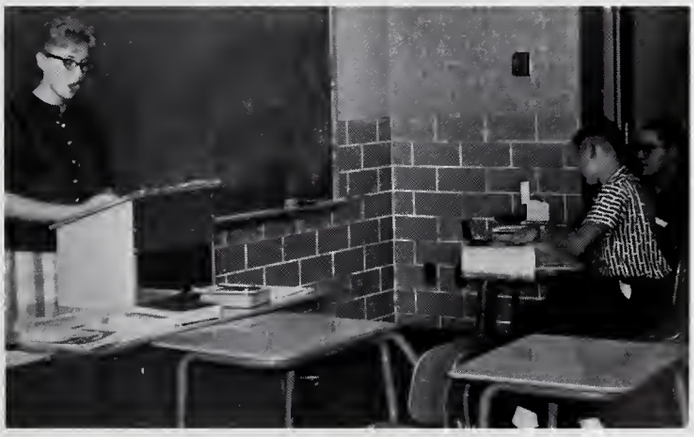

Mrs. Bowden helps Lynn prepare an assignment.

The key to a good English program is good communications. At Manchester High School each student is taught to communicate through reading, writing, and speaking. Each area is given equal emphasis in order to insure the student of a well rounded program. Every effort is made to make English practical for the student whether or not he intends to go to college. A thorough knowledge of English is necessary for any type of vocation. It is the aim of the English department to present a well integrated, progressive program of English that will enable the student to express himself clearly and communicate effectively with his fellow students.

English, Literature, and Reading Are Taught in the Classroom

Danny, Sheila, and Sue practice reading before the class.

Janet giving a speech.

Mrs. Cree's English class practicing a play.

While Drama and Speech Are Practiced on the Stage.

During the freshman year emphasis is placed upon improving reading techniques and speed through the use of equipment such as reading machines and shadowscopes. The students learn the basic grammar, spelling, and writing skills. In the sophomore year students study modern American literature and receive an introduction to American poetry. One of the great American dramas, "Our Town" is studied. The students add to their knowledge of fundamental English. The junior English class studies the great English literature. One of the highlights of the year is the study of "Julius Caesar." Students learn technique and gain valuable experience in speech work. Senior English students spend one semester in speech work climaxing in the presentation of an original oration. The other semester is spent in research and in doing creative writing. Juniors and seniors may also take a specialized course in drama.

MRS. SHIRLEY CREE
English 10 & Dramatics
Dramatics Club

MR. RICHARD HOSTETLER
English 11 & 12
Speech Club

MRS. BARBARA BOWDEN
English 9 & 11
Dramatics Club

MRS. FAITH HILL
English 9
FTA Club

MR. ROBERT McLAREN
Industrial I and III
Hi-Y

MR. LLOYD BREWER
Industrial Arts II and IV
Hi-Y

The industrial arts department offers a wide variety of activities at Manchester High School. The student is acquainted with various types of wood and metal. He also learns about engines and has courses in drafting and graphics.

The art department is engaged in many activities during the year. The beginning class covers sketching and water color, while the commercial class works on lettering. The craft class deals mainly with ceramic and jewelry making.

Jay is determined to slaughter; whether it be by papercutter or guillotine. Watch out boys!

Skillful Hands Create Practical and Beautiful Masterpieces

Geggy strives for precision during Industrial Arts.

Beginning artists attempt to draw the cat, while Billy poses for the camera!

Christy receives help from Joyce under the approving eye of fellow Latin students.

Foreign Language Helps Communicate with Foreign Friends

The purpose of the foreign languages is to develop the kind of understanding that comes from learning of another people through their language, and to develop a degree of fluency in speaking and reading the language. The degree is determined largely by the initiative and ability of the student. Latin and Spanish are offered for two years and German for one. Additional years may be offered if there is sufficient interest.

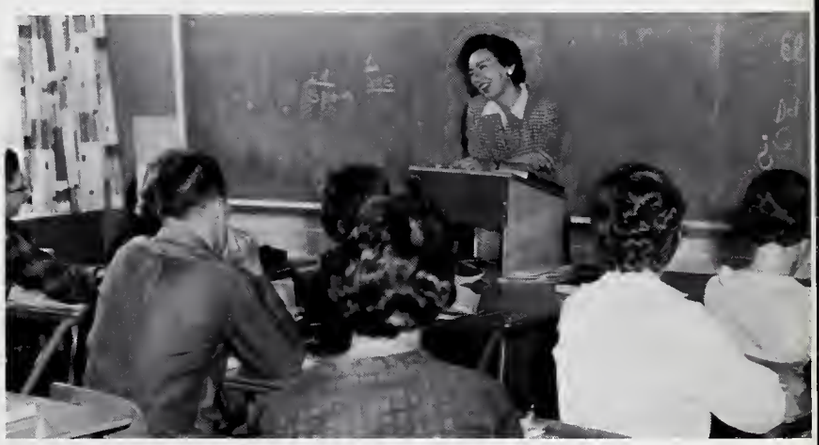

"¿Come esta usted?" "Muy bien, gracias!," are familiar phrases heard throughout the Spanish Classes.

MR. LARRY SARBER
Art

MRS. ELSIE QUINTANA
Spanish I,II

MR. RALPH BOYER
English 10
Latin I,II

MR. JOHN LaRUE
Chemistry
Physics
Science Club

MR. HARVEY UNDERWOOD
Biology
Radio Club

Mr. Underwood teaches a class in biology. His students listen attentively.

Bombs, Bottles, and Bacteria Have Become a Portion of

The Science department at Manchester High School is able to prepare the high school student of today for our scientific world. Starting with Biology, the student is taught about the life processes. Physical Science is offered for students who want to learn about their surroundings. For the more advanced students Chemistry and Physics are offered. The Chemistry course offers the opportunity to interpret why things occur by using the latest information available. Physics is offered as a challenge to those who want to investigate the natural laws governing the universe.

Nancy studies the one called amoelia with the aid of a microscope. Connie waits.

Two boys observe the progress of a biology project. The fish wonder what data they are supposed to provide.

A physics class tries an experiment with a soda-straw balance. Mr. LaRue helps to find the correct results.

The Basic Education Which Tomorrows Scientists Obtain

Joann, Don, Ray, and Mr. LaRue discuss the physical properties of elements.

Joann, Don, Ray, and Mary set up equipment for an experiment. They hope to make acetylene gas.

Some biology students study an assignment. Their topic is one-celled animals.

Barb and Peg learn how the modern conveniences fit into the daily tasks of a housewife.

MRS. PAT RINGENBERG
Home Ec.
Sunshine

Pins and Needles — Pots and Pans Are Part of Homemaking

The Freshman Home Ec. class learns how to prepare a meal.

The objective of the homemaking department is to help the student be aware of responsibilities to herself, her family, and her community. In first year homemaking emphasis is placed on using a kitchen safely, learning how to prepare nutritious meals, and the studying and uses of cellulosic fibers. The second year of homemaking places much importance on family health and home care of the sick. Units on good grooming and characteristics and care of protein fibers are studied. Third year homemaking contains units on budgeting, synthetic fabrics, careers in home economics, and selecting a vocation.

Sally, Nancy, Sharon, and Mary relaxes after tidying the bedroom.

MRS. GRACE KESTER
Girls' Phys. Ed.
G.A.A.

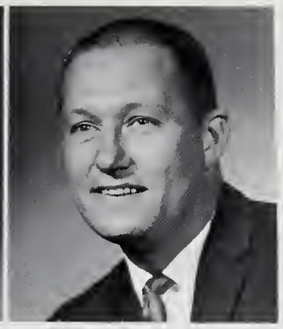

MR. PHIL ENYEART
Boys' Phys. Ed.
Athletics

Health and safety is a course that covers the elementary understanding of the human body, its growth and functions. Practical applications of good health are emphasized. The primary purpose of boys' physical education is to develop the motor fitness of the individual. The girls' physical education course aims to contribute to a girl's psychological development through participation in vigorous activities. Advanced physical education strives to teach a greater knowledge of rules of games and increase sportsmanship.

Becky bounces while the other girls hold the trampoline secure.

Most boys do the "jumping jack" in gym class while one boy tries something harder, pushups.

Floor Burns from P.E. Are Relieved by Health Remedies

Jean points out the parts of the eye as the others listen to see if she is right.

MR. LEIGH FREED
Health, Physical Science
Crest

The Commerce Courses Prepare M.H.S. Students to Be

The Bookkeeping I class is busily at work under the watchful eye of Mr. Bagwell.

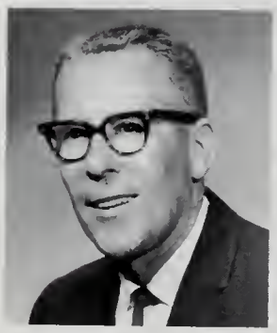

MR. JOE LONG
Typing
Cross Country Coach
Athletics

MR. C. W. BAGWELL
Bookkeeping
Gen. Business
Scroll

MR. JAMES MISHLER
Shorthand
Gen. Business
Office Machines
Crest

Business is one of the most important segments of our economic lives. General Business provides an understanding of business practice, procedures and background information essential to those specializing in a business curriculum. Personal typing is for students who wish to improve their typing skills in writing papers through the use of the typewriter. Shorthand enables the student to transcribe familiar and unfamiliar notes to longhand. One of its purposes is to increase speed in taking dictation. Bookkeeping is a course which carries the students through two bookkeeping cycles including the use of various types of journals, ledgers, and the making of financial statements of single proprietorship and partnerships. Secretarial training informs pupils of the use of office supplies and equipment and acquaints them with essential personality traits. Business machines is a course in which to gain knowledge of the fundamental operations involved in acquiring skill in the operation of business machines. Office practice is designed to give the student the opportunity to use various skills learned previously in other courses in actual office practice, such as the principal's office. A business education is important to those who desire an office position.

Mr. Mishler supervises industrious shorthand beginners.

Candice is diligently learning her shorthand characters.

The Past, Present, and Future Meet When Studying History

Sally, Katrena, and Dana disgusted with a government assignment.

Dave, Dorothy, Al, Judy, George, and Barbara preparing for a panel discussion.

World History is a study of mankind from prehistorical times to the present. Students develop an understanding of the interdependence of peoples of the world. The purpose of the U.S. History course is to help students understand how the United States changed from colonies to the democratic pattern for countries of the world through revolution and evolution. American Government is the study of the local, State and National governments. The origin, growth, and powers of these complex organizations are studied. The liberties, rights, privileges, and duties of American citizens are emphasized.

Passing a note in government class.

MRS. JANET HALDERMAN
Government
German
Student Council

MR. RICHARD MILLER
General Math
Geometry
Athletics

Mr. Faudree, through his Psychology class, teaches the students to be more understanding of others.

Social Science Prepares One to Live in a Social Order.

The economics course is designed to set forth clearly the major features and problems of our economy and to encourage sound economic thinking. Sociology is a course which prepares students to become mature citizens who will participate actively and intelligently in desirable social activities. Sociology teaches the important concept that social conditions are a larger factor than heredity in producing mental disease and delinquency. Psychology is the study of human behavior. It can be of great value in helping students to understand problems in their personal lives.

Mr. Jones' Economics class studies the trends of the stockmarket.

MR. GERALD FAUDREE
Driver's Education
Psychology
Social Problems
Athletic Director

MR. EDWARD JONES
U.S. History
Economics
Scroll

Mathematics Presents All the Angles to Eager Learners

A geometry class studies a pyramid.

An industrious math class listens attentively

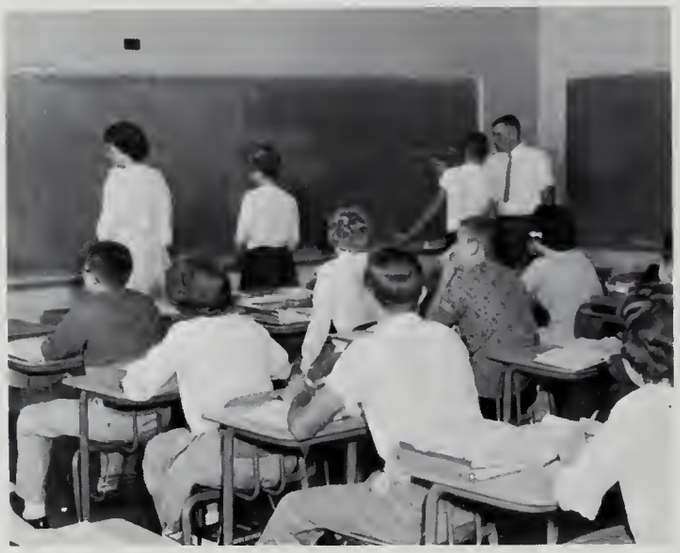

Mr. Curtis helps a student with an algebra problem.

In first year algebra principles are introduced which form the foundation for all future work in mathematics. Literal and signed numbers are added to the known number system. Geometry is the study of lines and their relation to the figures formed by them. Much emphasis is placed on developing precise and accurate methods of making statements and using logical reasoning. The second year of algebra is an extension of first year algebra. The senior mathematics course is designed for students who will study math in college.

MR. LEON RIDENOUR
Geometry
Advanced Algebra
Senior Math
Math Club

MR. PAUL CURTIS
Algebra I
Athletics

Larry and Danny try a soil test. They want to find out what nutrients are missing from this soil sample.

MR. RICHARD SPARROW
Physical Science
Vo. Ag.
F.F.A.

MR. KARL MERRITT
Driver's Training
World History
U.S. History
Athletics

Training Inspires Wreck-less Drivers and Weed-less Farmers

Rita, Roy, and Lynn find out from Mr. Merritt what makes a car run. The cat is giving his opinion on what makes a car purr.

The course in driver and traffic safety education aims to develop a sound basis for a life time of driving through classroom work and actual behind-the-wheel driving. These experiences provide students with desirable driving habits, and skills.

The purpose of vocational agriculture is to increase a prospective farmer's skill in farming. The course provides basic knowledge for any of the occupations related to farming. The courses cover all types of farm animals, soils, and current agricultural developments.

DRINK
Coca-Co
ke

Young in Our . . .

Personalities

Freshmen Explore New Experiences at Manchester High

CLASS OFFICERS; Pres., Jerry Bever; V. Pres., Dennis Ayres; Sec., Sheila Little; Treas., Kadonna Landis; Reporter, Bunny Helman.

Sally Airgood

Dennis Ayers

Becky Balsbaugh

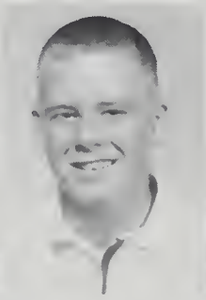

Marvin Beck

Jerry Bever

Joe Blocker

Marvin Blocher

David Bolinger

Rosalene Bolinger

Allen Boocher

Dale Bowman

Gordon Bradley

Frank Bradley

Dean Brubaker

Dianne Bunch

Gary Bush

Joyce Butler

Doreen Byers

John Cave

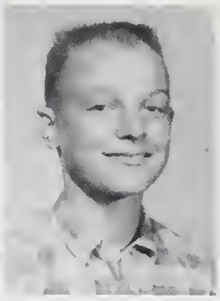
Carl Chalk

Susan Chapman

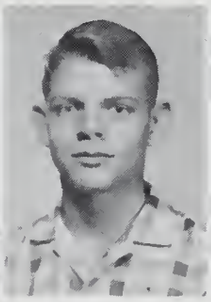
Steven Christman

Jay Clevenger

Michael Cole

Sally Conrad

Joy Crumley

Rita Davis

Ross Davison

David Deardorff

Delores Deardorff

Terry Delancey

David Dickerhoff

Michael Dickson

Michael Duffy

Danny Ebbinghouse

Kenneth Ebbinghouse

Susan Engleman

Connie Enyeart

Tim Evans

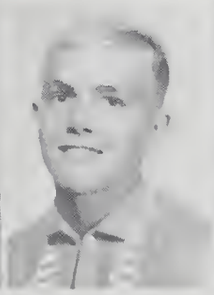
Ronald Felabom

Hope Floor

Joe Frantz

Gary Frieden

Linda Frieden

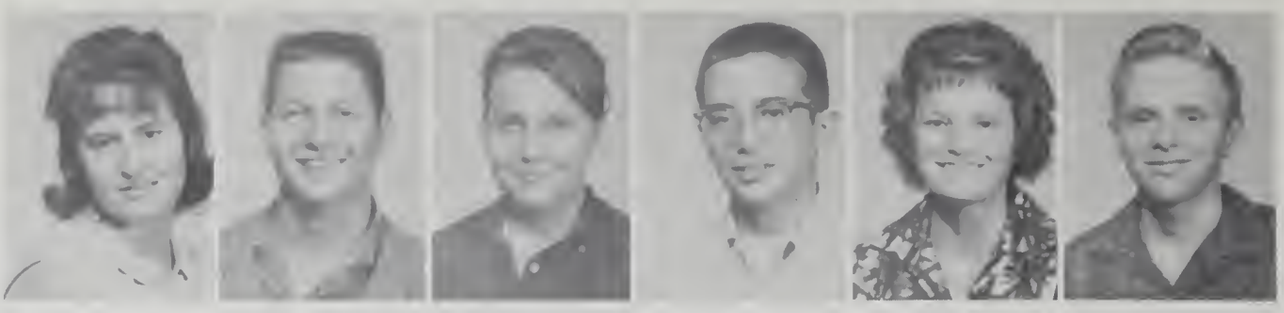

Ivana Gahl | Dean Good | Norma Good | Robin Gratz | Janice Greer | Randall Grossnickle

Roger Grossnickle | Phyllis Gustin | Ronald Guthrie | Ruth Hammonds | Barbara Hapner | Curtis Hartbarger

Janet Haupert | John Hawk | Barry Heath | Harriet Helman | Patti Helman | James Helsely

Marilyn Hendrix | William Hiatt | Kathleen Hippensteel | Roger Hoerdt | Jerry Holderman | Arvada Holle

Bob Hoover | Kathleen Hoover | Jay Hoover | Danny Hopkins | Ralph Howard | James Huffman

Richard Hull

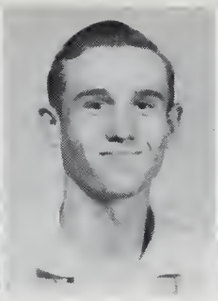
Ronald Hull

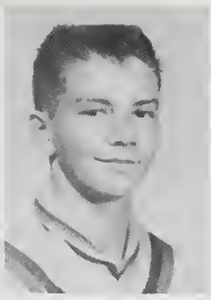
Micki Ihnen

Tommy Ihnen

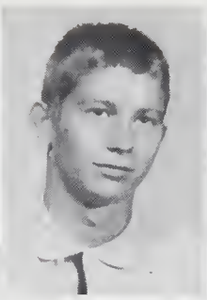
William Jacobs

Janet Jenkins

Max Johnson

John Kerr

Diane Kesler

Allen Kline

Carolyn Kline

Dorothy Kline

Lon Knecht

Jill Kreig

Kadonna Landis

Joan Leatherman

Bonnie Leckrone

Charles Leeka

Sheila Little

Sue Mason

Howard McClure

Kenneth Meredith

Leona Metzger

Steve Meyer

Larry Miller

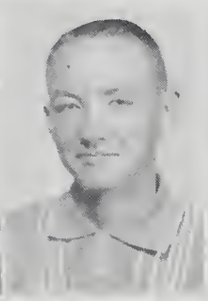
Marvin Miller

Beverly Montel

Nancy Newcomer

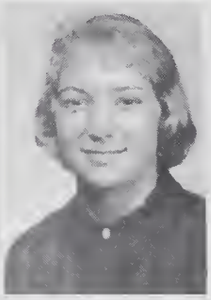
Patsy Niccum

Sue Niswander

Cheryl Nixon

Douglas Nixon

Raymond Nordman

Charles Oldfather

Darlene Olinger

Randalyn Parmerlee

Tony Parson

Donald Penn

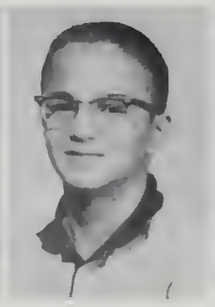
John Petrie

Kendall Pitts

Steve Plew

Rebecca Poston

Jo Lynn Price

Jo Joyce Purdy

Randy Ream

James Risner

George Ross

Gary Runkel

Karl Schrock

Rita Schroll

Barbara Sell

Fred Seibold

Elaine Shambarger

Mike Shea

Donnia Shepherd

Ronald Sicks

Danial Sinclair

Claudia Speicher

Stephan Stamate

Melvin Stanley

Thomas Starkweather

Rebecca Steele

Sandra Stellar

Celia Stinebaugh

Roberta Strickler

Myron Taylor

William Teeter

Nancy Tharp

Fred Trick

Tom Venable

Diane Wagner

Duane Wagner

Carolyn Wampler

Randy Warren

Ann Weber

Becky Weitzel

Nancy West

Linda Whitaker

Peggy Winger

Judy Wittwer

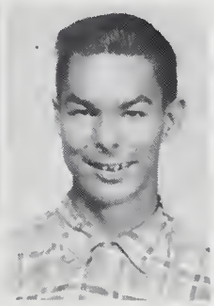
Lennie Young

THOSE NOT PICTURED: Carol Bergk, Linda Hughes, and John Smith.

Sharon Walters, Carolyn Stephen, Ken Metzger, John Sloan, Jim Vandermark, and Dallas Graffis are caught by the camera as they climb the stairs.

Sophomores Dominate in Number Over All Other Classes

CLASS OFFICERS: Pres., Bill Schule; V. Pres., Doug Vawter; Sec., Cheryl Spacy; Treas., Joyce Shanahan; Reporter, Jane Felabom.

David Ayres

Anita Baker

Becky Baker

Donna Baker

Gene Baker

Sally Basicker

James Beck

Delbert Beery

Mary Blocher

Monace Bonewitz

Ronnie Bonewitz

Cathy Book

Eva Lea Bradford

Virgil Bradford

Galen Bragg

Dale Brindle

Dianne Brindle

Ted Brower

Jay Brubaker

Judith Bucher

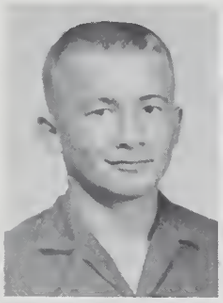
Bennie Bumgardner

Virginia Bumgardner

Jennifer Butler

Stephen Carter

Greg Colbert

Connie Conrad

Nancy Conrad

Peggy Cook

Mary Cooksey

Judy Coon

Dianne Cox

Sandra Cox

Shareen Cox

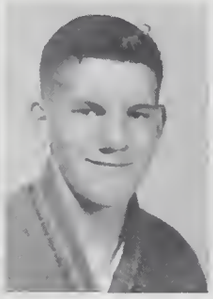
Dennis Cripe

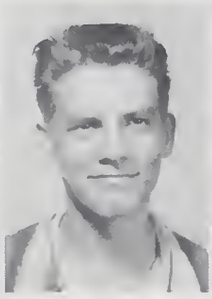
Johnny Crumley

Robert Curtiss

Janet Davison

Patricia Dickson

Joyce Ebbinghouse

Gail Evans

Janet Falk

Jane Felabom

Allen Figert

Mike Finch

Carol Fingerle

Joann Floor

Martha Flora

Tom Frederick

Larry Freels

Richardine Freeman

Rita Gable

Carolyn Gahl

Eugena Gahl

Diane Geiser

Larry Glass

Sandra Gordon

David Gray

Bill Greer

Cheryl Greer

John Grogg

Gary Grossnickle

Gary Gushard

Lynn Hammonds

Martha Hammonds

Cheryl Harper

John Hartsough

Carolyn Harvey

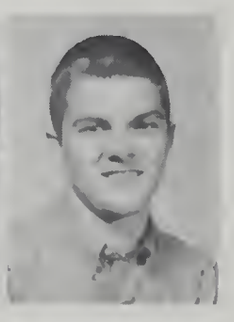
Alan Heeter

Gloria Heater

Steve Hoover

George Howard

Janet Howard

Roy Howard

Ted Howard

Cindy Ireland

Jean Jennings

Glenda Jester

Claudia Johnson

Peggy Justice

Sandy Karn

John Kelly

Ed Kester

Paulette Kester

Peggy Kimmel

Karen King

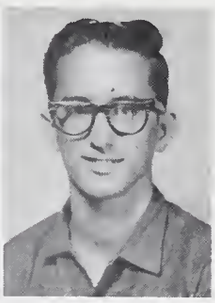
Steve Kiser

Paul Lambert

Byron Leeka

Jo Lefforge

Elsa Lewis

Cynthia Little

Dennis Long

Kathleen Longnecker

Janet Marsh

Jerry Martin

Sara McIntosh

Gene Merkle

Martha Merritt

Joanna Metzger

Keith Metzger

Sally Meyer

Christine Miller

Cristy Miller

Paul Miller

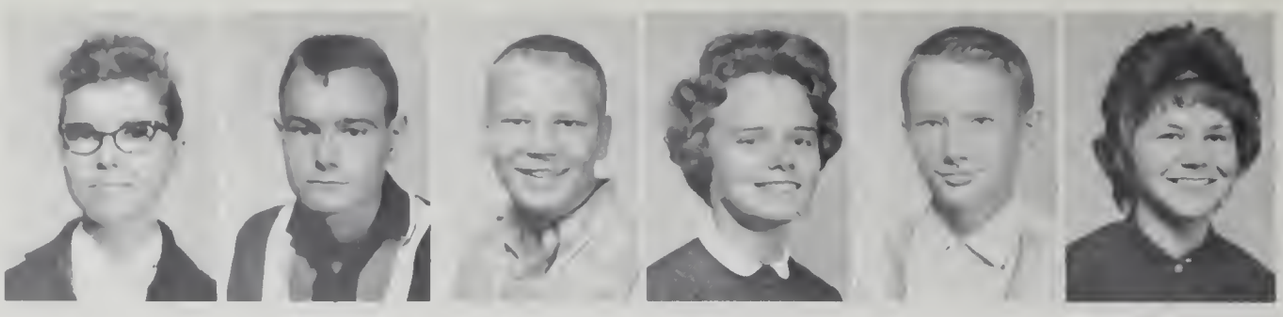

Ruth Miller | Gary Monroe | Roger Moore | Janis Moser | Stanley Ogan | Rita Parmerlee

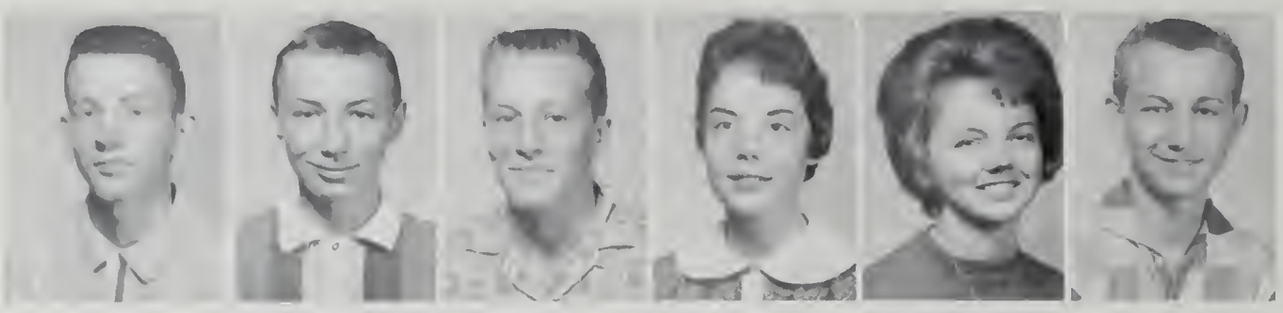

Max Parson | Roger Partridge | Chris Pearson | Anne Penee | Janis Perry | Karl Poland

Don Pottenger | Daniel Purdy | Johnny Rager | Donna Rau | Gregory Reed | Cheryl Robins

Leanna Roth | Tom Roth | Joyee Royer | Mickey Ruekman | Bill Ruppel | Bill Samuel

Beverly Sayers | William Schuhle | Gary Shaffer | Joyee Shanahan | Viola Shepherd | Judith Shireman

Kenneth Shook

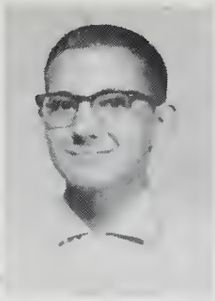
Tommy Sites

Elaine Sloan

Bonnie Smith

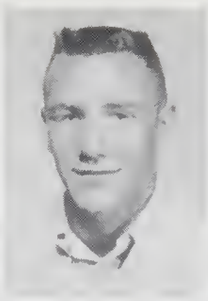
Wayne Smith

Janice Snep

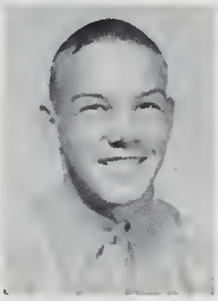
Rickey Soward

Cheryl Spacy

Mike Spacy

Lester Spangle

Roger Staley

Bob Stamate

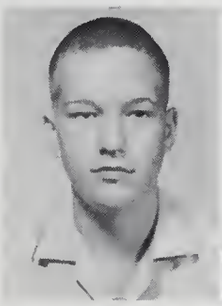
Harold Stambaugh

Jean Stands

Janet Steele

Jo Strickler

Uldis Stulpins

Marvin Stine

Jim Sturteman

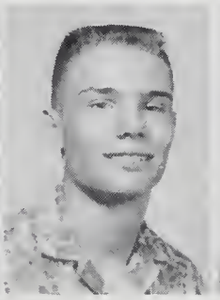
Steve Swygart

Patti Tate

Lois Taylor

K. D. Trickle

Jerald Ulrey

Sara Ulrey

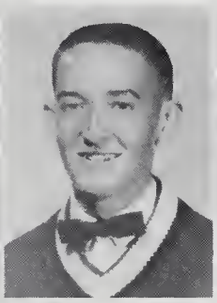
Douglas Vawter

Judy Walker

Jeanne Warren

Susanne Weller

Jo Werking

THOSE NOT PICTURED: Byron Taylor, Robert Wilkinson, Robert Williams, Allen Wilson, Richard Winebrenner, George Wyncott, Dale Young, Marcia Young, Jon Zobrosky.

Eyes Sparkle When Juniors Receive Their Class Rings

CLASS OFFICERS: Pres., Mike Ireland; V. Pres., Angie Smith; Sec., Susan Balsbaugh; Treas., Nancy Butterbaugh; Reporter, Julia Baker.

Ted Abbott

Dick Airgood

Drew Allen

Janet Allen

Sandra Allen

James Almond

Caryl Badertscher

Julia Baker

Sharon Baker

Louise Baldwin

Susan Balsbaugh

Bonita Barnes

Jeannine Berry

Marion Blocher

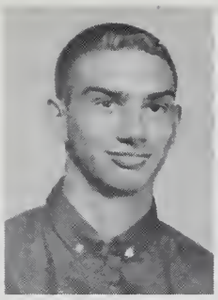
Todd Bowen

Leroy Bradley

Becky Bragg

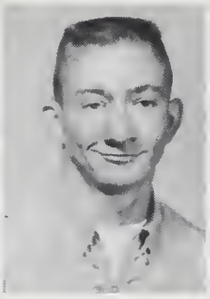
Kenneth Briner

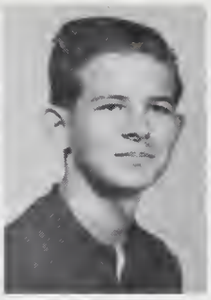
Elbie Bucher

Todd Bush

Brenda Burke

Nancy Butterbaugh

Becky Carpenter

Cheryl Chopson

Pamela Chopson

Susan Clevenger

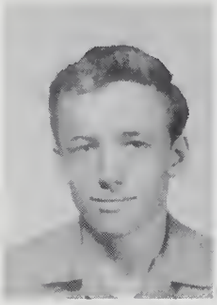
Denny Coldren

Rebecca Coldren

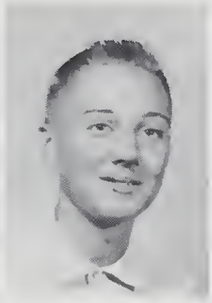
Steve Conner

Joe Custer

Linda Davis

Morris Day

Christine Dickey

Judy Edwards

Judy Elliott

Gary Enyeart

Harold Enyeart

Vickey Evans

Burdettea Floor

Margaret Floor

Mary Frantz

Bennie French

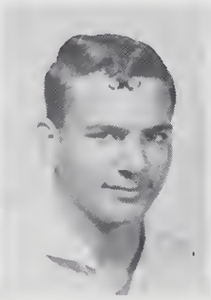
Danny French

Dennis Frieden

James Friermood

Joel Gaerte

David Garver

Jon Gidley

Jerry Glass

Robert Gray

Wayne Greer

Arnold Grossnickle

Shirley Guston

Joyce Harmon

William Hartbarger

Pamela Hawk

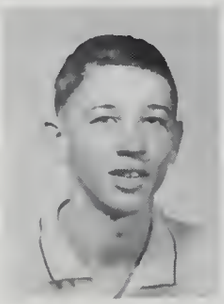
John Heagy

Frances Hensley

Diane Hippensteel

Jack Hoover

Eddie Howard

Geneva Howard

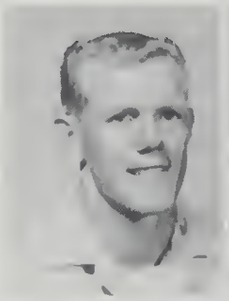
Paul Howard

Max Hull

Paul Hull

Donna Ihnen

Linda Ihnen

Pat Ihnen

Margaret Ireland

Michael Ireland

Paul Jenkins

Judith Keller

Larry Kerr

Donald Kissinger

L. D. Kline

Dianna Knauff

Scott Knecht

William Lampe

Candice Lloyd

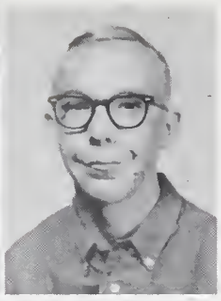
Mark Lytle

Frances Marshall

Kyle Marshall

Thomas McClure

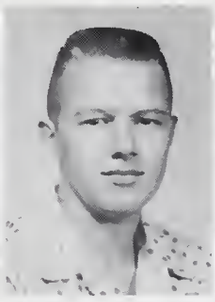
Tom McDonald

Janice McGee

Jerry McKee

Connie Miller

James Miller

Joann Miller

Larry Miller

Beverly Monce

Tim Mowrer

Linda Moyer

Ray Niswander

Jean Parker

Nelma Paul

Don Pence

Harry Pence

Cheryl Pfledder

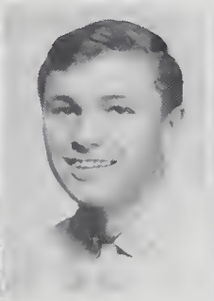
Rusins Pudis

Aletha Rautenkranz

Donna Ray

Cathy Reed

Barbara Robinson

Ronnie Rutz

Sally Sands

Karen Schrock

Danny Sell

Steve Seward

Taylor Seward

Ed Shanebarger

Robert Shively

Randa Sinclair

Ronald Sincroff

Paul Sites

Angie Smith

Greg Smith

Janet Smith

Jerry Smith

Alayne Smith

Michael Soward

Melanie Speicher

Charles Stackhouse

Anna June Steele

Connie Steele

Dianna Stephan

Sondra Stucker

Ben Sturdevant

Alice Tridle

Gordon Ulrey

Patricia Ulrey

John Walters

Lynn Wampler

Sandy Weitzel

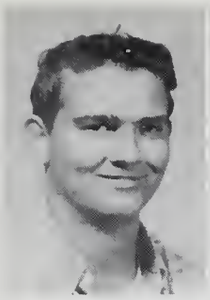

Danny West James Westafer Dennis Wilson Bill Winger Allen Young Carl Zimmerman

THOSE NOT PICTURED: Mary Lou Sites

Cheryl Sutton and Phyllis Simpson assist Ann Bashore as she cleans out her locker.

Sharon and Paul Jim and Carol and Mike pause to pick up their books before going to class.

Katrena, Bill, Jacque, Nancy, Charlene, Mary, Barb, and Dave wait patiently for Sharlene to fill their requests for books.

CLASS OFFICERS: Pres., Paul Jim Beam; V. Pres., Dana Deardorff; Sec., Ann Bashore; Treas., Marlin Fingerly; Reporter, Jacque Johnson.

BILL ALLEN

DANNY ALLEN

DOROTHY BADSKEY

RONALD BAKER

BARBARA JEAN
BALDWIN

ANN BASHORE

PAUL J. BEAM

CLIFFORD BETTEN

AL BLOCHER

JUDY KAY BLOCHER

JUDY ANN BOOCHER

PHYLLIS (Phyl)
BROWER

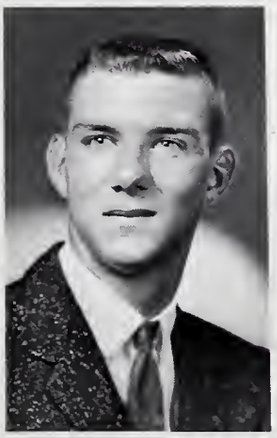

MAX BRUBAKER

PEGGY BRUBAKER

RICHARD L.
BUCKINGHAM

KATRENA ANN
BUNDY

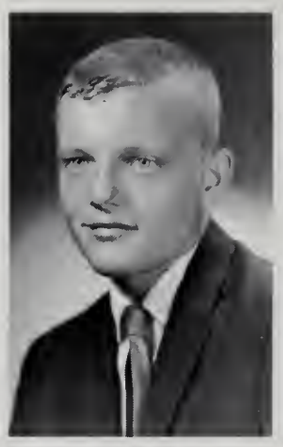

DAVE BURCH

MIKE BURTON

CAROL CARTER

DIANA JEAN CLARK

JOYCE DAVIS

MARY (Murph)
DAMRON

KAY CONRAD

JUDY CLEVELAND

JACQUALINE ANN DAVISON

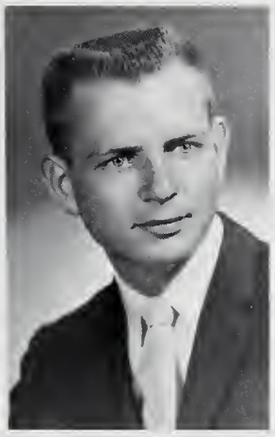

DANA DEARDORFF

KENNETH E. DEARDORFF

SHEILA KAY FAUDREE

MARLIN LEROY FINGERLE

JAMES R. FLACK

TRALANE FLOOR

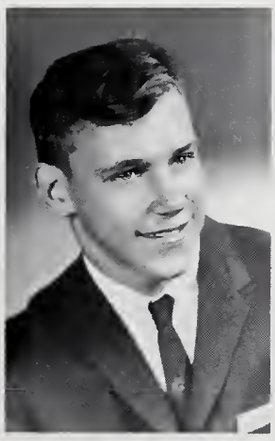

KENT ALVIN FRENCH

LARRY FRIEDEN

NOLAN EDWARD FRIEDEN

DENNIS GABLE

JUNIOR GAERTE

DALLAS GRAFFIS

TOMMY W. GREER

ROGER L. HAMMONDS

JUDITH A. HARLEY

PEGGY HARMON

ROGER HARMON

PAUL HATFIELD

SUSAN HEETER

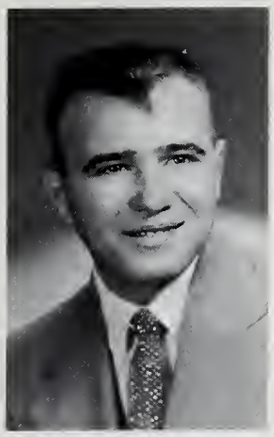

DEAN HUDSON

MARGRET IHNEN

CHARLENE JESTER

JACQUELINE SUE JOHNSON

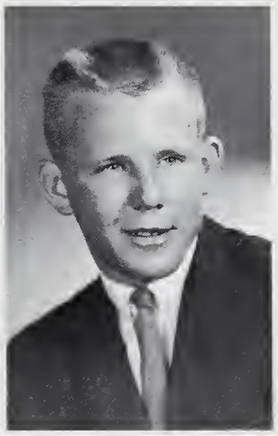

DANIEL KEAFFABER

MARCELLA KEHRES

JOANN MARIE KELLY

SHARLENE KESLER

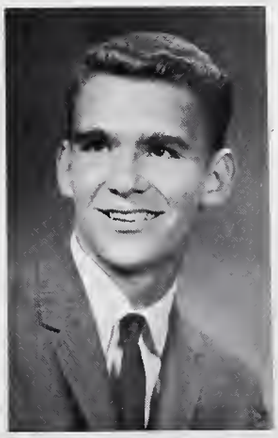

RUFUS KING

BARBARA LEEDY

BOB LEEDY

ELEANOR LOVELL

ALAN J. McCOOK

KAREN McCULLOUGH

DAVID ALAN McHARRY

GEORGE MERKLE JR.

DICK MILLER

MARY MEYER

KENNETH D. METZGER

MIKE METZGER

JANE ANN MISHLER

MARY ELLEN MONCE

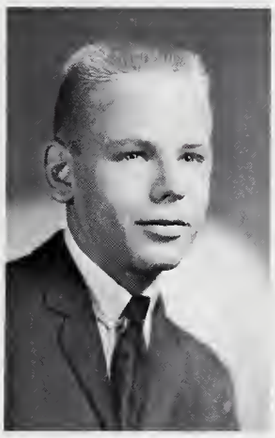

CONNIE MAC MINIEAR

KAREN KAY MYLIN

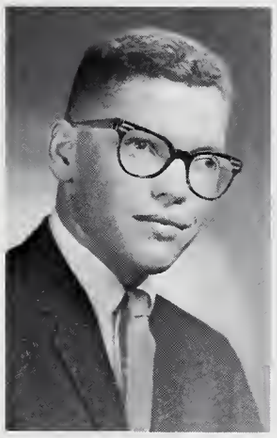

CLARK NICCUM

TOM NICCUM

TERRY A. NORDMAN

ELIZABETH HELEN OSBORN

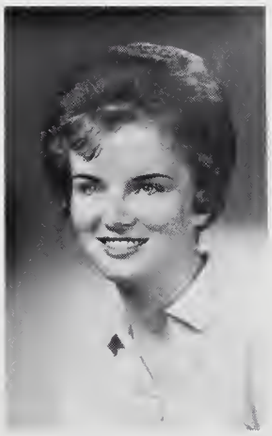

NORMA PERRY

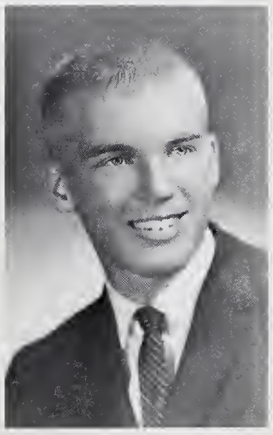

CHARLIE RAU

JUDY ANN RAY

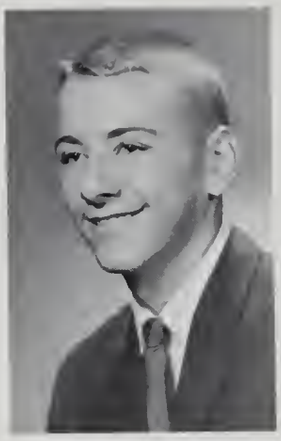

BILL REAM

TERRY ROBINSON

SALLY RUSSELL

BARB SAMUEL

CONNIE SAMUEL

PENNY ELAINE SITES

GARY SCHIPPER

NANCY SHANAHAN

PHYLLIS SIMPSON

JOHN SLOAN

LARRY SMITH

NANCY SMITH

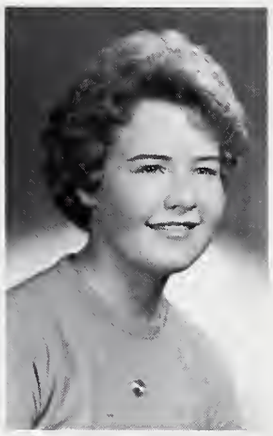

EVA MARIE SNYDER

SHARON JANE SPANN

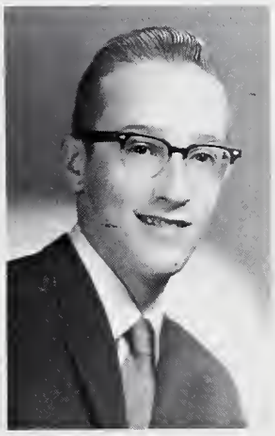

DALE STAMBOUGH

LINDA CAROL
STARKWEATHER

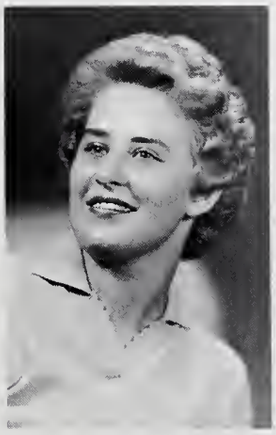

CAROLYN MARIE
STEPHAN

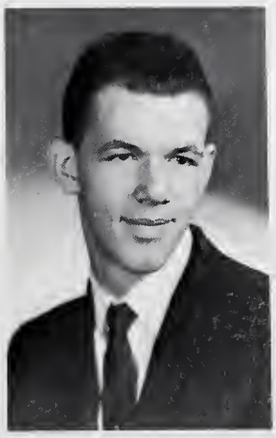

LARRY STINE

CHERYL LOUISE
SUTTON

NANCY ANN THOMPSON

RICHARD TRACY

JESSE LeROY TRICKLE

ANN LOUISE ULREY

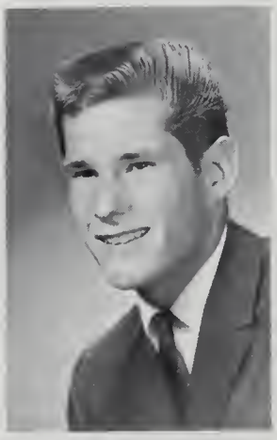

DONALD JAMES VANDERMARK

KURT VOIGT

SHARON LOUISE WALTER

FRANK R. WARREN

SALLY JO WATSON

CAROLINE FAYE WHITCRAFT

BARBARA WILKINSON

RONNIE WING

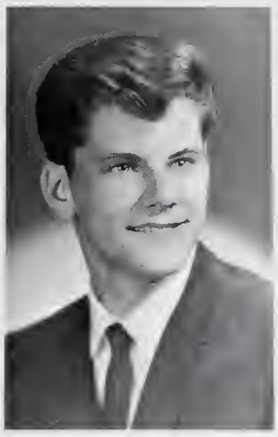

JEFF WOODS

KAREN DIANE ZEBROSKY

George Merkle, Kurt Voight, Elleanor Lovell, and Sally Watson enjoy a friendly discussion.

Peggy Harmon, Marie Snyder, Larry Frieden, Dan Keaffaber, Rufus King, Larry Stine, and Jeff Woods relax in the library between classes.

Mr. Dale Flora
Guidance
Student Council

Mrs. Ivy Vought
School Nurse

Miss Lois Mansfield
Guidance
National Honor Society

NURSE'S AIDS Left to right STANDING: Judy Boocher, Dorothy Badskey, Janice McGee, Joyce Ebbinghouse, Sally Watson, Cheryl Sutton. SEATED: Judy Blocher, Lois Taylor.

OFFICE GIRLS Left to right: Sandy Allen, Sharon Spann, Penny Sites, Janet Allen, Becky Bragg, Norma Perry, Sarah McIntosh, Cheryl Chopson, Faye Whitcraft, Nancy Smith, Judy Cleveland, Katrena Bundy, Carol Carter.

COOKS Left to Right: Mrs. Helen Edwards, Mrs. Norma Watson, Mrs. Iva Krichbaum, Mrs. Lynn Jerew, Mrs. Joyce Davison.

CUSTODIANS Left to Right: D. Beery, Dale Amiss, Lee Cree, Bill Leonard, Truman Miller.

BUS DRIVERS Left to Right FRONT ROW: Bud Burch, Bud Hileman, Walter Kaiser. SECOND ROW: Red Heeter, Charlie Meyers. Arden Werking, Clem Westaffer.

ALLEN, BILL; Athletics 1; Hi-Y 4; Spanish Club 3; Latin Club 2.

ALLEN, DANNY JOE; FFA 1,2,3,4, Reporter 1,2,3, Pres. 4.

BADSKEY, DOROTHY; Student Librarian 4.

BAKER, RONALD; Hi-Y 3,4.

BALDWIN, BARBARA JEAN; Student Council 2,3, Pres. 2,3; SSS 4.

BASHORE, ANN; SSS 1,2,3,4; Speech Club 2; Latin Club 1; Squirettes 2,3,4.

BEAM, PAUL J.; Student Council 2,3,4; Hi-Y 3,4; Latin Club 1,2, Pres. 2; Science Club 3,4; Class V. Pres. 1,2; Class Pres. 3,4.

BETTEN, CLIFFORD

BLOCHER, AL; FFA 2,3.

BLOCHER, JUDY KAY; SSS 1,2,3,4; Crest 4, Co-Art Editor 4; Scroll 2,3,4, Art Editor 4; FTA 3,4.

BOOCHER, JUDY ANN; SSS 1,2,3,4; Pep Club 2,3,4.

BROWER, PHYLLIS (PHYL); SSS 1,2,3, 4; Pep Club 1,2,3,4.

BRUBAKER, MAX

BRUBAKER, PEGGY; SSS 1,2,3,4; Speech Club 2; GAA 4; Latin Club 1,2, Sec. 2.

BUCKINGHAM, RICHARD L.; Student Council 1,3,4, Pres. 4; Athletics 1,2, 3,4, Football Co-Captain 4; Speech Club 2,3,4; Crest 4; NFL 2,3,4; National Honor Society 2,3,4; Class V. Pres. 3; Class Pres. 2.

BUNDY, KATRENA ANN; SSS 1,2,3,4; Speech Club 1,2,3; Scroll 2,3,4, Editor 4; Squirettes 3,4; NFL 2,3,4; Quill and Scroll 3,4.

BURCH, DAVE; Athletics 1,2,3,4; FFA 1,2,3,4.

BURTON, MIKE; Athletics 1,2,3,4; FFA 1,2,3,4, Sentinel 3.

CARTER, CAROL; Student Council 1,2, 4; SSS 1,2; Speech Club 2,3,4, Sec. 3, Pres. 4; Varsity Cheerleader 3,4; National Honor Society 3,4, Pres. 4; NFL 2,3,4, Pres. 4, Sec. 3.

CLARK, DIANA JEAN; SSS 4; GAA 2,3, 4; Pep Club 2,3,4.

CLEVELAND, JUDY; SSS 1,2,3,4; GAA 2,3,4; Spanish Club 2,3; Pep Club 2,3,4.

CONRAD, KAY; Student Council 1; SSS 1,2,3,4; Dramatics Club 4; Crest 4; Latin Club 4; Class Pres. 1; Thespians 4.

DAMRON, MARY (MURPH); Dramatics Club 3,4, Sec. 3; Scroll 3,4, Business Manager 3,4; GAA 1,2,3,4, Pres. 4; Spanish Club 4; Quill and Scroll 3,4.

DAVIS, JOYCE; SSS 1,2,3,4; Pep Club 1,2,3,4.

DAVISON, JACQUALINE ANN; SSS 1,2, 3,4; Dramatics Club 4; Scroll 4; Thespians 4.

DEARDORFF, DANA; Athletics 1,2,3, 4; Crest 4, Sports Editor 4; FFA 1,2.

DEARDORFF, KENNETH E.; Basketball Manager 1; Scroll 4; Hi-Y 3,4; Latin Club 1,2.

FAUDREE, SHEILA KAY; SSS 1,2,3,4,

Pianist 2; Speech Club 2,3,4; Scroll 3, 4, Feature Editor 4; NFL 3,4; FTA 4, Sec. 4; National Honor Society 3,4, Treas. 4.

FINGERLE, MARLIN LEROY; Dramatics Club 4; FFA 1,2,3; Hi-Y 4; Thespians 4; Class Treas. 1,2,3,4.

FLACK, JAMES R.; Dramatics Club 4, V. Pres. 4; Crest 4; Librarian 1,2,4; Thespians 4.

FLOOR, TRALANE; SSS 1,2,3,4; Dramatics Club 4; Squirettes 4.

FRENCH, KENT ALVIN; Student Council 3; FFA 1,2,3,4, Reporter 3; Athletics 1,2,3,4; Class V. Pres. 2,3.

FRIEDEN, LARRY; Athletics 1,2; Hi-Y 3; Spanish Club 3.

FRIEDEN, NOLAN EDWARD; Hi-Y 4; Science Club 3.

GABLE, DENNIS ALAN; Student Council 4; Hi-Y 3,4, Reporter 4; Science Club 3,4; Radio Club 1,2,3,4, Sec. 1, Pres. 3,4.

GAERTE, JUNIOR; Athletics 1,2,3,4; FFA 1,2,3,4, Sentinel 1,2,3,4.

GRAFFIS, DALLAS GENE; Speech Club 4; Hi-Y 3,4.

GREER, TOMMY W.; Hi-Y 3,4.

HAMMONDS, ROGER L.; Athletics 1; Hi-Y 3,4; Spanish Club 2.

HARLEY, JUDITH A.; SSS 1,2,3,4; Crest 3,4, Jr. Editor 3, Editor 4; Scroll 2,3,4, Feature Editor 2,3; FTA 3,4; National Honor Society 2,3,4; Quill and Scroll 3,4.

HARMON, PEGGY; SSS 4.

HARMAN, ROGER; FFA 1,2,3,4.

HATFIELD, PAUL; Scroll 4; FFA 1,2, 3,4 Sec. 2,3,4.

HEETER, SUSIE; SSS 1,2,3,4; Crest 4; GAA 1,2,3; Squirettes 2,3; Thespians 3,4.

HUDSON, DEAN; Athletics 1,2; FFA 1, 2,3,4; Hi-Y 4.

IHNEN, MARGARET ELAINE; SSS 1,2, 3; Latin Club 1,2.

JESTER, CHARLENE; SSS 1,2,3,4; GAA 1.

JOHNSON, JACQUELINE SUE; Student Council 1,2,3; SSS 1,2,3,4, Recording Sec. 3; Dramatics Club 4, Treas. 4; Spanish Club 4, Pres. 4; NFL 3,4; National Honor Society 2,3,4, V. Pres. 4; Class Reporter 4.

KEAFFABER, DAN; Student Council 2, 3; Athletics 1,2,3,4; FFA 1,2,3,4, Pres. 3; Latin Club 3,4, Pres. 4.

KEHRES, MARCELLA; SSS 2,3,4.

KELLY, JOANN MARIE; SSS 1,2,3,4; Crest 4; GAA 4; Tigerettes 3.

KESLER, SHARLENE; SSS 1,2,3,4; Dramatics Club 4; Speech Club 2,3,4; FTA 3, Treas. 3; NFL 3,4.

KING, RUFUS; Student Council 1; Athletics 1,2,3,4; Hi-Y 3,4; Latin Club 1, 2.

LEEDY, BARBARA; SSS 1,2,3,4; Latin Club 1,2.

LEEDY, BOB; Athletics 1; Hi-Y 3,4; Latin Club 1,2; Math Club 4.

LOVELL, ELEANOR M.; SSS 4; GAA 4, Reporter 4.

McCOOK, ALAN J.; Athletics 1,2; Hi-Y 3; Spanish Club 2.

McCULLOUGH, KAREN; SSS 1,2,3,4, Corresponding Sec. 3; Dramatics Club 4; Thespians 4.

McHARRY, DAVID ALAN; Athletics 1,2,3,4; Hi-Y 3,4, Parliamentarian 4; Latin Club 2,3, Pres. 3; Science Club 4, Pres. 4.

MERKLE, GEORGE JR.; Dramatics Club 2,3,4, V. Pres. 3, Pres. 4; Speech Club 1,2,3,4; NFL 1,2,3,4; Math Club 2,3,4, V. Pres. 2,3; Science Club 1,2,3,4, V. Pres. 3; National Honor Society 2,3,4; Thespians 2,3,4; Class Reporter 2,3.

METZGER, KENNETH D.; Athletics 1, 2; Scroll 3,4, Sports Editor 3, Editor 4; NFL 4; Quill and Scroll 3,4.

METZGER, MIKE; Hi-Y 3,4, Pres. 4; Radio Club 3.

MEYER, MARY M.; SSS 1,2,3,4; GAA 1; Squirettes 3.

MILLER, DICK; Athletics 1,2.

MISHLER, JANE ANN; SSS 1,2,3,4; Varsity Cheerleader 3,4; GAA 2,3, Treas. 3; Squirettes 2.

MONCE, MARY ELLEN; GAA 1.

MINIER, CONNIE MAC; Athletics 2; Speech Club 1,2; Hi-Y 3,4; Latin Club 2,3.

MYLIN, KAREN KAY; SSS 1,2,3,4; Crest 4; Dramatics Club 4; Thespians 4.

NICCUM, CLARK; Radio Club 3; Science Club 4.

NICCUM, TOM; FFA 1,2,3,4, Reporter 4; Hi-Y 4.

NORDMANN, TERRY A.; Athletics 1, 2,3,4; Spanish Club 3,4; Latin Club 1.

OSBORN, HELEN ELIZABETH; SSS 1, 2,3; GAA 1.

PERRY, NORMA; SSS 1,2,3,4; GAA 1,2; Spanish Club 2; Latin Club 1.

RAU, CHARLIE; Athletics 1,2; Speech Club 4; Hi-Y 3; Radio Club 4.

RAY, JUDY ANN; SSS 1,2,3,4; Pep Club 1,2,3,4.

REAM, BILL; Athletics 1,2,3,4, Football Manager 3.

ROBINSON, ROBERT; Athletics 3,4.

ROBINSON, TERRY; Athletics 1,2,3,4; Hi-Y 3,4.

RUSSELL, SALLY; Student Council 3, 4, Parliamentarian 4; SSS 2,3,4, Corresponding Sec. 3, Pres. 4; Dramatics Club 2,3,4; National Honor Society 3,4, Sec. 4; Thespians 2,3,4.

SAMUEL, BARB; SSS 1,2,3; Dramatics Club 4; Thespians 4.

SAMUEL, CONNIE; SSS 1,2,3,4; FHA 1,2,3; Twirlers 2,3.

SCHIPPER, GARY; FFA 1,2,3,4.

SHANAHAN, NANCY; SSS 1,2,3,4; Crest 4; FTA 3,4, V. Pres. 3, Pres. 4; Squirettes 2,3,4; Class Sec. 3.

SIMPSON, PHYLL; SSS 1,2,3,4, Representative 3; Dramatics Club 4; Varsity Cheerleader 1,2,3; Majorette 1,2,3.

SITES, PENNY ELAINE; SSS 1,2,3,4; Spanish Club 2.

SLOAN, JOHN; Athletics 2,3,4, Basketball Manager 3,4; Speech Club 4; Scroll 3,4, Assistant Editor 4; NFL 4.

SMITH, LARRY; Student Council 2; FFA 1,2,3,4, Treas. 2; Hi-Y 4; Class Sec. 1, Class Pres. 2,3.

SMITH, NANCY; SSS 1,2,3,4; GAA 1,2,3.

SNYDER, EVA MARIE; SSS 1,2,3,4, V. Pres. 3; Crest 4; FTA 4; Class Sec. 2.

SPANN, SHARON JANE; SSS 1,2,3,4; Fr. Cheerleader 1; GAA 1,2,3,4, Sec. 3; Squirettes 3.

STAMBAUGH, DALE; Athletics 2; Math Club 2,3; Spanish Club 3.

STARKWEATHER, LINDA CAROL; SSS 3,4.

STEPHAN, CAROLYN MARIE; SSS 2,3, 4; Latin Club 2,3.

STINE, LARRY; Athletics 1,2,3; Hi-Y 3; Spanish Club 2.

SUTTON, CHERYL LOUISE; SSS 1,2,3, 4; Scroll 2; GAA 1,2,3; Squirettes 3,4; Class Sec. 1.

THOMPSON, NANCY ANNE; SSS 1,2,3, 4; Scroll 4.

TRACY, RICHARD; Student Council 2; Athletics 1,2; Hi-Y 3.

TRICKLE, JESSE LEROY; Dramatics Club 4; Crest 4; Hi-Y 4; Student Librarian 1,2,3.

ULREY, ANN LOUISE; Student Council 1; SSS 1,2,3,4; Speech Club 1,2,3,4; NFL 2,3,4, Student Asst. 3,4; Thespians 2,3,4, Sec. 2.

VANDERMARK, DONALD JAMES; Student Council 1; Athletics 1,2,3,4; FTA 4; Speech Club 1.

VOIGT, KURT; Student Council 4; Athletics 4; Hi-Y 4.

WALKER, DAVE; Athletics 1,2,4; Hi-Y 4; Spanish Club 4.

WALTER, SHARON LOUISE; SSS 1,2,3, 4; GAA 2,3.

WARREN, FRANK R.; Basketball Manager 1; Hi-Y 3,4; Radio Club 3,4, Sec. 3.

WATSON, SALLY JO; SSS 1,2,3,4, Song Leader 3; FTA 4; Spanish Club 2; GAA 2,3.

WHITCRAFT, CAROLINE FAYE; Student Council 2; SSS 1,2,3,4, Song Leader 2, V. Pres. 3, State Pres. 4; Speech Club 2,3,4; Varsity Cheerleader 3,4, Captain 4; NFL 2,3,4, V. Pres. 4; National Honor Society 3,4; Class Pres. 1.

WILKINSON, BARBARA; FHA 1.

WING, RONALD; FFA 1,2,3,4; Hi-Y 4.

WOODS, JEFF; Athletics 1,2,3,4; Hi-Y 3,4; Radio Club 3.

ZOBROSKY, KAREN DIANE; SSS 1,2,3, 4; GAA 4.

Abbott, Ted; 10,26,48,80
Airgood, Dick; 26,80
Airgood, Sally; 20,68
Allen, Danny; 17,86
Allen, Drew; 47,80
Allen, Janet; 21,32,80,98
Allen, Sandy; 21,36,80,98
Allen, William; 26,86
Almond, James; 26,46,80
Ayres, David; 28,74
Ayres, Dennis; 26,43,49,68
Badskey, Dorothy; 29,86,98
Badertscher, Caryl; 21,24,25,80
Baker, Anita; 20,24,32,36,74
Baker, Becky; 13,16,18,20,36,74
Baker, Donna; 20,74
Baker, Gene; 20,24,25,32,36,74
Baker, Judy; 16,18,21,36,80,
Baker, Ronald; 26,86
Baker, Sharon; 13,21,22,36,80
Baldwin, Barbara; 21,87
Baldwin, Louise; 21,80
Balsbaugh, Becky; 18,20,28,36,37,68
Balsbaugh, Susan; 21,24,36,80
Barnes, Bonnie; 21,80
Bashore, Ann; 21,85,86,87
Basicker, Sally; 20,32,36,74
Beam, Paul Jim; 18,26,27,85,86,87
Beck, Jim; 28,48,49,74
Beck, Marvin; 39,43,68
Beery, Delbert, 13,28,39,40,42,74
Beery, Jeannine; 16,19,21,24,29,80
Bergk, Carol; 20,36
Betten, Clifford; 87
Bever, Jerry; 18,28,39,43,68
Blocher, Alan; 87
Blocher, Joe; 26,39,43,68
Blocher, Judy; 17,21,22,23,29,87,98
Blocher, Marion; 17,26,80
Blocher, Mary; 20,24,25,74
Blocher, Marvin; 17,68
Bolinger, David; 26,68
Bolinger, Rosalene; 20,28,68
Bonewitz, Monace; 20,74
Bonewitz, Ronald; 40,42,49,74
Boocher, Allen; 17,68
Boocher, Judy; 20,21,87,98
Book, Cathy; 20,74
Bowen, Todd; 26,45,49,81
Bowman, Dale; 28,32,43,68
Bradford, Eva Lea; 20,74
Bradford, Bill; 39,44,45,74
Bradley, Barbara;
Bradley, Frank; 39,43,68
Bradley, Gordon; 27
Bradley, Leroy; 26,32,40,45,81
Bragg, Becky; 21,36,81,98
Bragg, Galen; 40,75
Brindel, Dale; 24,26,29,42,75
Brindle, Dianne; 20,75
Briner, Kenneth; 26,38,40,45,81
Brower, Phyllis; 21,87
Brower, Ted; 17,75
Brubaker, Dean; 26,68
Brubaker, Max; 87
Brubaker, Peggy; 87
Brubaker, Ray; 17,75
Bucher, Elbie; 81
Bucher, Judy; 24,29,36,75
Buckingham, Richard; 16,18,23,25,32,40,45,88
Bumgardner, Bennie; 24,32,42,49,75
Bumgardner, Virgiria; 20,24,25,75
Bunch, Dianne; 20,69
Bundy, Katrena; 16,21,22,36,85,88,98
Burch, David; 17,38,40,45,88
Burke, Brenda; 21,81
Burton, Mike; 17,44,85,88
Bush, Gary; 69
Bush, Todd; 81
Butler, Jennifer; 75
Butler, Joyce; 37,69
Butterbaugh, Nancy; 21,32,36,80,81
Byers, Doreen; 20,69
Carpenter, Becky; 19,21,27,28,81
Carter, Carol; 16,18,25,32,33,37,85,88,98
Carter, Stephen; 28,75
Cave, John; 26,69
Chalk, Carl; 27,69
Chapman, Susan; 20,28,36,69
Chopson, Cheryl; 21,36,81,98
Chopson, Pamela; 21,81
Christman, Steven; 69
Clark, Jean; 21,32,36,88
Cleveland, Judy; 21,36,88,98
Clevenger, Jay; 43,49,69
Clevenger, Susan; 36,81
Colbert, Greg; 48,75
Coldren, Danny; 81
Coldren, Rebecca; 13,21,81
Cole, Michael; 39,43,69
Conner, Steve; 39,44,48,81
Conrad, Connie; 20,36,75
Conrad, Kay; 21,23,24,28,88
Conrad, Nancy; 20,36,75
Conrad, Sally; 36,69
Coon, Judy; 20,36,37,75
Cook, Peggy; 13,20,36,37,75
Cooksey, Mary; 36,75
Cox, Dianne; 20,32,75
Cox, Sandra; 20,32,75
Cox, Shareen; 20,24,28,36,75
Craig, Jill; 20
Cripe, Dennis; 75
Crumley, John; 26,45,75
Crumley, Joy; 20,24,28,36,69
Curtiss, Robert; 75
Custer, Joe; 42,81
Damron, Mary; 12,16,22,24,25,28,33,36,88
Davis, Joyce; 21,88
Davis, Linda; 21,81
Davis, Rita; 20,28,69
Davison, Jackie; 21,22,24,29,32,89
Davison, Janet; 20,28,36,75
Davison, Ross; 69

Day, Morris; 38,81
Deardorff, Dana; 23,38,44,86,89
Deardorff, David; 24,25,28,69
Deardorff, Delores; 20,32,69
Deardorff, Kenneth; 22,26,89
Delancey, Terry; 20,32,36,69
Dickerhoff, David; 43,49,69
Dickey, Christine; 21,28,36,81
Dickson, Michael; 69
Dickson, Patricia; 75
Duffy, Michael; 18,26,43,69
Ebbinghouse, Danny; 69
Ebbinghouse, Joyce; 20,32,75,98
Ebbinghouse, Kenneth; 29,69
Edwards, Judy; 21,22,36,81
Elliott, Judy; 21,22,27,29,81
Engleman, Susan; 20,69
Enyeart, Connie; 20,32,69
Enyeart, Gary; 40,42,81
Enyeart, Harold; 45,81
Evans, Gail; 17,18,20,25,28,75
Evans, Tim; 69
Evans, Vickey; 81
Falk, Janet; 20,32,75
Faudree, Sheila; 16,17,21,22,25,32,33,89
Felabom, Jane; 13,20,24,25,28,74,75
Felabom, Ronald; 26,43,69
Figert, Allen; 26,27,75
Finch, Mike; 26,75
Fingerle, Carol; 20,36,76
Fingerle, Marlin; 24,26,86,89
Flack, Jim; 23,24,29,89
Floor, Burdetta; 21,24,28,81
Floor, Hope; 20,69
Floor, Joann; 20,76
Floor, Margaret; 21,81
Floor, Tralane; 21,24,32,89
Flora, Martha; 20,76
Frantz, Joe; 69
Frantz, Mary; 16,18,21,25,81
Frederick, Thomas; 26,76
Freels, Larry; 17,29,76
Freeman, Richardine; 20,32,36,76
French, Bennie; 81
French, Danny; 81
French, Kent; 44,45,89
Frieden, Dennis; 26,32,38,40,42,48,81
Frieden, Gary; 43,49,69
Frieden, Larry; 29,89,97
Frieden, Linda; 20,36,69
Frieden, Nolan; 89
Friermood, James; 82
Gable, Dennis; 10,18,26,27,29,90
Gable, Rita; 20,24,25,76
Gaerte, Herbert; 40,90
Gaerte, Joel; 82
Gahl, Carolyn; 76
Gahl, Eugena; 20,32,76
Gahl, Ivana; 20,24,70
Garver, David; 13,27,46,82
Geiser, Diane; 20,24,28,76
Gidley, Jon; 82
Glass, Jerry; 38,40,82
Glass, Larry; 39,40,42,76
Good, Dean; 26,70
Good, Norma; 20,70
Gordon, Sandy; 20,25,28,76
Graffis, Dallas; 26,90
Gratz, Robin; 39,43,70
Gray, David; 24,49,76
Gray, Robert; 82
Greer, Cheryl; 20,36,76
Greer, Janice; 20,70
Greer, Tom; 26,90
Greer, Wayne; 82
Greer, William; 39,42,48,76
Grogg, John; 40,76
Grossnickle, Arnold; 48,82
Grossnickle, Gary; 42,76
Grossnickle, Randy; 24,70
Grossnickle, Roger; 39,43,70
Gushard, Gary; 28,29,46,76
Gustin, Phyllis; 70
Gustin, Shirley; 82
Guthrie, Ronald; 70
Hammonds, Lynn; 13,24,25,27,76
Hammonds, Martha; 20,28,32,76
Hammonds, Roger; 26,32,90
Hammonds, Ruth; 20,32,70
Hapner, Barbara; 20,32,70
Harley, Judy; 11,16,17,21,22,23,90
Harmon, Joyce; 21,82
Harmon, Peggy; 21,90,97
Harman, Roger; 90
Harper, Cheryl; 13,20,24,32,76
Hartbarger, Curtis; 70
Hartbarger, William; 82
Hartsough, John; 76
Harvey, Carolyn; 20,76
Hatfield, Paul; 22,90
Haupert, Janet; 20,36,70
Hawk, John; 70
Hawk, Pamela; 21,22,32,82
Heagy, John; 82
Heater, Gloria; 20,28,76
Heath, Barry; 27,39,43,70
Heeter, Alan; 76
Heeter, Susan; 90
Helman, Bunny; 17,18,20,68,70
Helman, Patti; 20,32,36,70
Helsely, James; 70
Hiatt, William; 32,43,70
Hendrix, Marilyn; 17,20,25,36,70
Hensley, Frances; 21,82
Hippensteel, Diane; 16,21,82
Hippensteel, Kathleen; 17,20,24,70
Hoerdt, Roger; 70
Holderman, Jerry; 27,39,43,70
Holle, Arvada; 20,70
Hoover, Jack; 28,70,82
Hoover, Kathleen; 20,70
Hoover, Robert; 29,70
Hoover, Stephen; 17,24,29,32,76
Hopkins, Danny; 70

Howard, Eddie; 82
Howard, Geneva; 82
Howard, George; 24,49,76
Howard, Janet; 20,76
Howard, Paul; 38,40,82
Howard, Ralph; 27,39,70
Howard, Roy; 17,49,76
Howard, Ted; 26,76
Hudson, Dean; 26,91
Huffman, James; 27,70
Hughes, Linda;
Hull, Max; 42,82
Hull, Paul; 82
Hull, Richard; 71
Hull, Ronald; 71
Ihnen, Donna; 21,82
Ihnen, Linda; 21,82
Ihnen, Margaret; 24,91
Ihnen, Micki; 49,71
Ihnen, Pat; 82
Ihnen, Tommy; 71
Ireland, Cindy; 6,20,28,36,37,77
Ireland, Margaret; 82
Ireland, Mike; 18,26,38,40,45,46,80,82
Jacobs, Bill; 71
Jenkins, Janet; 20,32,71
Jenkins, Paul; 82
Jennings, Jean; 13,18,20,24,25,28,36,77
Jester, Charlene; 21,32,33,85,91
Jester, Glenda; 20,32,76
Johnson, Claudia; 20,32,36,77
Johnson, Jackie; 16,17,21,24,25,28,85,86,91
Johnson, Max; 27,71
Justice, Peggy; 20,77
Kam, Sandy; 13,77
Keaffaber, Danny; 13,28,29,40,91,97
Kehres, Marcella; 21,32,91
Keller, Judy; 18,21,82
Kelly, Joann; 21,23,36,91
Kelly, John; 77
Kerr, John; 32,71
Kerr, Larry; 82
Kesler, Diane; 20,28,36,71
Kesler, Sharlene; 21,24,25,85,91
Kester, Edward; 25,28,29,46,77
Kester, Paulette; 20,32,77
Kimmel, Peggy; 20,24,28,36,77
King, Karen; 13,18,19,20,25,28,33,77
King, Mike; 27,29,40,91,97
Kiser, Stephen; 77
Kissinger, Don; 82
Kline, Allen; 71
Kline, Bobby;
Kline, Carolyn; 71
Kline, Dorothy; 20,71
Kline, L. D.; 83
Knauff, Dianna; 10,21,23,24,25,29,83
Knecht, Lon; 10,39,43,71
Knecht, Scott; 40,45,49,83
Krieg, Jill; 20,36,71
Lambert, Paul; 77
Lampe, Bill; 38,40,48,83
Landis, Kadonna; 20,32,36,37,68,71
Leatherman, Joan; 20,28,36,37,71
Leckrone, Bonnie; 20,71
Leedy, Barbara; 21,32,33,85,91
Leedy, Bobby; 26,27,29,92
Leeka, Byron; 42,77
Leeka, Charles; 71
Lefforge, Jo Dee; 20,36,77
Lewis, Elsa; 20
Little, Cynthia; 20,77
Little, Sheila; 20,36,68,71
Long, Dennis; 39,48,77
Longenecker, Kathleen; 20,25,28,77
Lovell, Eleanor; 10,12,21,36,92,97
Lloyd, Candice; 21,28,83
Lytle, Mark; 83
Marsh, Janet; 10,13,20,36,77
Marshall, Frances; 21,36,83
Marshall, Kyle; 83
Martin, Jerry; 40,77
Mason, Sue; 18,20,22,36,71
McClure, Howard; 71
McClure, Tom; 22,27,29,83
McCook, Alan; 92
McCullough, Karen; 21,24,92
McDonald, Tom; 49,83
McGee, Janice; 21,36,83,98
McHarry, David; 12,24,25,26,27,32,40,85,92
McIntosh, Sara; 20,77,98
McKee, Jerry; 40,42,48,83
Meredith, Kenneth; 71
Merkle, Gene; 13,28,39,40,42,45,77
Merkle, George; 16,24,25,26,27,32,33,92,97
Merritt, Martha; 20,27,28,36,77
Metzger, Joanna; 77
Metzger, Keith; 39,44,77
Metzger, Ken; 16,22,25,26,92
Metzger, Leona; 20,71
Metzger, Mike; 26,92
Meyer, Mary; 21,32,85,92
Meyer, Sally; 20,77
Meyer, Steve; 39,43,71
Miller, Christine; 13,19,20,28,33,36,77
Miller, Christy; 13,20,25,28,36,77
Miller, Connie; 83
Miller, Dick; 92
Miller, James; 83
Miller, Joann; 21,36,83
Miller, Larry; 26,28,39,43,71,83
Miller, Marvin; 71
Miller, Paul; 77
Miller, Ruth; 78
Miniear, Connie; 29,93
Mishler, Jane; 21,33,37,93
Monce, Beverly; 21,83
Monce, Mary; 93
Monroe, Gary; 45,78
Montel, Beverly; 20,71
Moore, Roger, 26,78
Moser, Janis; 20,28,36,78
Mowrer, Tim; 83
Moyer, Linda; 83

Mylin, Karen; 23,32,93
Newcomer, Nancy; 20,28,36,71
Niccum, Clark; 27,93
Niccum, Patsy; 20,32,36,71
Niccum, Tom; 26,93
Niswander, Sue; 17,20,28,36,71
Niswander, Ray; 27,83
Nixon, Cheryl; 17,20,25,28,72
Nixon, Douglas; 72
Nordman, Raymond; 72
Nordman, Terry; 29,40,42,45,83
Ogan, Stanley; 26,78
Oldfather, Charles; 72
Olinger, Darlene; 20,28,36,72
Osborn, Susie; 32,93
Parmerlee, Rita; 20,78
Parmerlee, Randalyn; 20,28,32,36,72
Parker, Jean; 21,36,83
Parson, Max; 78
Parson, Tony; 72
Partridge, Roger; 26,78
Paul, Nelma; 21,27,83
Pearson, Chris; 78
Pence, Anne; 12,13,22,24,25,28,32,78
Pence, Don; 26,27,83
Pence, Harry; 83
Penn, Donald; 72
Perry, Janis; 20,28,78
Perry, Norma; 21,93,98
Petrie, John; 72
Pfledderer, Cheryl; 13,28,83
Pitts, Kendall; 39,72
Plew, Steven; 72
Poland, Karl; 28,78
Poston, Becky; 20,24,72
Pottenger, Don; 13,27,28,44,45,49,78
Price, Jo Lynn; 20,36,72
Pudis, Rusins; 27,47,83
Purdy, Dan; 78
Purdy, Jo Joyce; 20,28,36,72
Rager, Johnny Bob; 28,29,46,78
Rau, Charles; 25,26,93
Rau, Donna; 20,28,36,78
Rautenkranz, Aletha; 17,21,32,36,83
Ray, Donna; 17,21,83
Ray, Judy; 21,94
Ream, Randy; 43,49,72
Ream, William; 40,49,85,94
Reed, Cathy; 21,83
Reed, Gregory; 26,78
Risner, James; 72
Robins, Cheryl; 18,20,28,36,78
Robinson, Barbara; 83
Robinson, Robert; 45,49
Robinson, Terry; 40,94
Ross, George; 26,43,45,49,72
Roth, Leanna; 32,78
Roth, Tom; 27,39,40,42,48,78
Royer, Joyce; 20,78
Ruckman, Mickey; 78
Runkel, Gary; 72
Ruppel, Bill; 26,42,78
Russell, Sally; 16,18,19,21,24,94
Rutz, Ronnie; 84
Samuel, Barbara; 24,94
Samuel, Bill; 24,25,27,28,32,78
Samuel, Connie; 32,94
Sands, Sally; 19,21,27,36,84
Sayers, Beverly; 20,25,28,33,34,78
Schipper, Gary; 94
Schrock, Karen; 21,24,27,32,84
Schrock, Karl; 24,25,27,28,72
Schroll, Rita; 20,72
Schuhle, William; 13,18,22,24,28,29,32,33,74,78
Seibold, Fred; 72
Sell, Barbara; 17,20,36,72
Sell, Danny; 22,26,27,84
Seward, Steve; 26,84
Seward, Taylor; 18,26,27,84
Shaffer, Gary; 10,18,28,29,40,46,78
Shambarger, Elaine; 72
Shanahan, Joyce; 13,20,28,36,74,78
Shanahan, Nancy; 17,21,23,29,94
Shaneberger, Eddie; 38,40,45,84
Shea, Mike; 72
Shepherd, Donnia; 20,72
Shepherd, Voila; 20,78
Shireman, Judy; 20,36,78
Shively, Robert; 26,28,45,84
Shook, Kenneth; 79
Sicks, Ronald; 26,49,72
Simpson, Phyllis; 21,32,85,94
Sinclair, Daniel; 18,28,39,43,72
Sinclair, Randa; 21,24,36,84
Sincroft, Ronald; 18,26,45,84
Sites, Mary; 21
Sites, Paul; 26,32,33,49,84
Sites, Penny; 21,32,94,98
Sites, Tommy; 79
Sloan, Elaine; 17,20,24,25,79
Sloan, John; 22,25,26,27,28,29,45,95
Smith, Angie; 19,21,24,29,36,80,84
Smith, Bonnie; 20,24,28,36,79
Smith, Greg; 84
Smith, James;
Smith, Janet; 21,24,84
Smith, Jerry; 26,29,84
Smith, John; 49
Smith, Judy Alayne; 21,84
Smith, Larry; 26,95
Smith, Nancy; 21,85,95,98
Smith, Wayne; 28,79
Snep, Janice; 20,36,79
Snyder, Marie; 17,21,23,95,97
Soward, Mike; 29,44,45,84
Soward, Ricky; 28,44,45,79
Spacy, Cheryl; 13,20,28,36,74,79
Spacy, Mike; 42,45,49,79
Spangle, Lester; 79
Spann, Sharon; 21,32,33,36,85,95,98
Speicher, Claudia; 20,36,72
Speicher, Melanie; 21,24,32,84
Stackhouse, Charles; 84
Staley, Roger; 28,39,40,42,48,79

Stamate, Robert; 40,42,45,79
Stamate, Steve; 28,72
Stambaugh, Dale; 29,95
Stambaugh, Harold; 79
Stands, Jean; 13,20,28,36,37,79
Stanley, Melvin; 29,43,49,72
Starkweather, Linda; 21,95
Starkweather, Tom; 73
Steele, Anna June; 84
Steele, Connie; 21,84
Steele, Janet; 20,28,79
Steele, Rebecca; 73
Stellar, Sandra; 20,73
Stephen , Carolyn; 9,21,32,33,95
Stephan, Dianna; 13,21,32,84
Stine, Larry; 95,97
Stine, Marvin; 28,79
Stinebaugh, Celia; 18,20,22,36,73
Strickler, Jo Ellen; 20,28,36,79
Strickler, Roberta; 20,36,37,73
Stucker, Sondra; 84
Stulpins, Uldis; 13,27,49,79
Sturdevant, Ben; 84
Sturtsman, Jim; 79
Sutton, Cheryl; 21,85,95,98
Swygart, Steve; 27,79
Tate, Patty; 20,28,36,79
Taylor, Byron; 22,32,33,79
Taylor, Lois; 20,79,98
Taylor, Myron; 25,26,28,73
Teeter, William; 73
Tharp, Nancy; 20,28,36,73
Thompson, Nancy; 21,22,96
Traey, Richard; 96
Trick, Fred; 27,73
Trickle, J. L.; 23,24,26,96
Trickle, Kent D.; 46,79
Tridle, Alice; 21,24,36,84
Ulrey, Ann; 21,24,25,96
Ulrey, Gordon; 26,27,84
Ulrey, Jerry; 17,27,79
Ulrey, Pat; 25,84
Ulrey, Sara; 20,28,79
Vandermark, Jim; 13,17,26,38,40,48,96
Vawter, Doug; 39,44,74,79
Venable, Tom; 27,73
Voigt, Kurt; 18,26,44,49,96,97
Wagner, Diane; 27,73
Wagner, Duane; 27,73
Walker, David; 26,28
Walker, Judy; 20,36,79
Walter, Sharon; 21,96
Walters, John; 84
Wampler, Carolyn; 17,20,25,36,73
Wampler, Lynn; 26,84
Warren, Frank; 26,29,96
Warren, Jeanne; 79
Warrenk, Randy; 73
Watson, Sally; 17,21,32,33,96,97,98
Weber, Ann; 20,36,73
Weitzel, Becky; 10,20,73
Weitzel, Sandy; 21,27,84
Weller, Susanne; 18,20,32,36,79
Werking, Jo Lynn; 20,79
West, Danny; 85
West, Nancy; 17,20,36,73
Westafer, James; 48,85
Whitaker, Linda; 73
Whiteraft, Faye; 9,16,19,21,25,37,96,98
Whittwer, Judy; 20,36,73
Wilkinson, Barbara; 97
Wilkinson, Robert; 42
Williams, Robert;
Wilson, Allen; 26,27
Wilson, Dennis; 26,85
Winebrenner, Richard; 17,44,45
Wing, Ronnie; 26,97
Winger, Bill; 40,42,85
Winger, Peggy; 20,36,73
Woods, Jeffrey; 26,45,97
Worthington, Tom;
Wyncott, George; 26,27,28
Young, Allen; 85
Young, Dale; 28
Young, Lennie; 73
Young, Marcia; 20
Zimmerman, Carl; 17,26,27,28,85
Zobrosky, Karen; 21,36,97
Zobrosky, Jon;

The sponsors Mr. Mishler and Mr. Freed, the editor Judi, and jr. editor Dianna wish to thank everyone for their cooperation in making this book possible. We sincerely hope it will revive many happy memories in the years to come.